

# **New Jersey Ministry Network**

## **31 Day Prayer Guide**



### **Volume I**

Dear Friends,

You have before you the first of two prayer guides, created specifically for the New Jersey Ministry Network of the Assemblies of God. We have created these prayer guides to help reach college and university students, staff, and faculty. Our simple goal is to do what Jesus asked us to do, pray for laborers: Luke 10.2 *“The harvest is plentiful, but the laborers are few; therefore, plead with the Lord of the harvest to send out laborers into His harvest”* (NASB).

We, at Chi Alpha, are asking you to “*plead*” with the Lord of the harvest for laborers. We believe that God wants to send a revival to the campuses of America and we need the workers to be in place! We need your help.

Thank you, in advance, for your participation in this vital ministry. We know that prayer still changes “things”. God answers prayer! In the past ten years we have seen an increase of over 169% in Chi Alpha workers. That is awesome! But we have much more ground to cover. According to the [everycampus.com](http://everycampus.com) website more than 2,000 campuses in the USA still have no known Gospel witness.

In this guide, we have tried to find all the Christian organizations on each campus. (It is likely that we missed a few.) Please pray for the student leaders of the Christian groups listed. They are the “soldiers on the front lines”. Some of them may not even know that they are in spiritual warfare. Pray that the Holy Spirit awakens them to that fact. (Some student groups show a question mark instead of a student leader. This happens only when a student leader or advisor could not be located.)

We have listed several prayer requests on each page. Please use these requests as a template. Ask God to show you how to pray for each school. Do not be “hemmed in” by the prayer requests listed.

You will notice that several schools have chaplains and ministry staff. We never know where they stand on Christ, Sin, Biblical Authority, etc. Pray that, regardless of where they stand, that God works in them and through them.

This prayer guide was compiled with data from the list found at “The National Center for Education Statistics” ([NCES](http://nces.edu)) and from each school’s own website. For the international student statistics, we used a website called “[College Factual](http://CollegeFactual.com)”. The international statistics are under the “Student Life” tab.

Thank You again for investing time into this next generation. Only eternity will tell what we helped along and what we were able to hinder.

Be Blessed,  
Joe and Heidi Barrale  
[Assemblies of God U.S. Missionaries](http://Assemblies of God U.S. Missionaries)  
[Chi Alpha / Adopt-A-Campus.org](http://Chi Alpha / Adopt-A-Campus.org)  
[Blog at Adopt-A-Campus](http://Blog at Adopt-A-Campus)

## A List of Schools Included in this Prayer Guide

Day 1 Montclair State University

Day 2 Rowan University - Main

Day 3 Rowan College at Burlington County

Day 4 Rowan College of South Jersey-Gloucester

Day 5 Rowan College of South Jersey-Cumberland

Day 6 The State University of Rutgers

Day 7 Rutgers University - Camden

Day 8 Rutgers University - Newark

Day 9 Mercer County Community College

Day 10 Princeton University

Day 11 Atlantic Cape Community College

Day 12 Bergen Community College

Day 13 Berkeley College-Woodland Park

Day 14 Bloomfield College

Day 15 Brookdale Community College

Day 16 Caldwell University

Day 17 Camden County College

Day 18 Chamberlain University College of Nursing

Day 19 The College of New Jersey

Day 20 Saint Elizabeth University

Day 21 County College of Morris

Day 22 Drew University

Day 23 Eastern International College-Belleville

Day 24 Eastern International College-Jersey City

Day 25 Eastwick College - Hackensack

Day 26 Eastwick College - Nutley

Day 27 Eastwick College - Ramsey

Day 28 Essex County College

Day 29 Fairleigh Dickinson University-Florham

Day 30 Fairleigh Dickinson University-Metropolitan

Day 31 Felician University

# Montclair State University

## Montclair, NJ



**This Campus Has NOT Been Adopted**

**Known Christian Groups on Campus:**

Council for Faith and Spirituality

..... Fr. Jim Chern

..... Dorothy Rogers

Catholic Chaplain ..... Fr. Jim Chern

Campus Crusade for Christ ..... ?

Chi Alpha Christian Fellowship ..... Natasha Rivera (Missionary)

Inter-Varsity Christian Fellowship .... ?

Newman Catholic Mass..... Fr. Jim Chern

Protestant Community Student Organization...?

DAY  
1

President ..... Jonathan Koppell

Type ..... 4-year, Public

Campus Housing..... Yes

Student Population..... 21,005

Student-to-Faculty Ratio..... 18 to 1

International Students (2019) ..... 582 from at least 38 Countries

Bahamas, Bangladesh, Brazil, Canada, China, Colombia, Egypt, France, Germany, Ghana, Greece, India, Iran, Israel, Italy, Jamaica, Japan, Jordan, Kenya, Malaysia, Mexico, Nepal, Nigeria, Norway, Pakistan, Peru, Philippines, Saudi Arabia, South Korea, Spain, Sweden, Taiwan, Thailand, Turkey, Ukraine, United Kingdom, Venezuela, Vietnam.

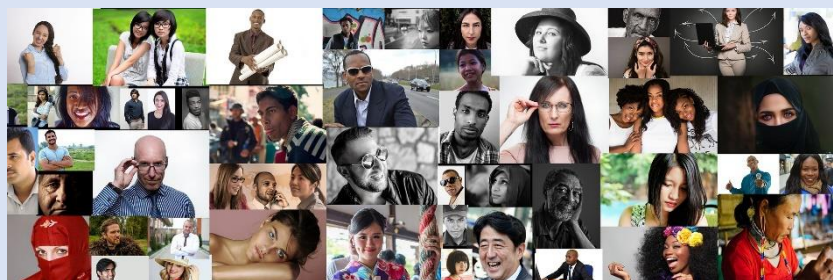

### **Prayer Requests:**

- 1) Jesus said in Luke 10.2 *“The harvest is plentiful, but the laborers are few; therefore beseech the Lord of the harvest to send out laborers into His harvest.”*
- 2) Students are under a lot of stress.
  - a) They have little hope for the future
  - b) Paying for college is very expensive
  - c) Balancing school work, family dynamics, cultural expectations, the political climate, and racial tensions, just to name a few.
- 3) Pray for unity within the Christian community on campuses.
- 4) Ask God to send a student awakening to our university campuses.
- 5) Pray that the Holy Spirit will bring conviction of “sin, righteousness and judgment” (Jn 16.8).
- 6) Pray for the school administrators, staff and faculty.
- 7) Pray for local churches to be involved in the lives of students, especially the community campuses and schools in small towns.

### **Mission Statement**

“Montclair State University is committed to serving the educational needs of New Jersey with programs characterized by academic rigor and currency in the development of knowledge and its applications. The University will offer a comprehensive range of baccalaureate, master’s, and certificate programs and a focused portfolio of doctoral programs that are closely aligned with the University’s academic strengths and the needs of the state.”





# Rowan University - Main

## Glassboro, NJ



**This Campus Has Been Adopted By:**

Hope AG, Newfield, NJ

DAY

2

### **Known Christian Groups on Campus:**

Catholic Campus Ministry.....Carley Robinson  
Chi Alpha Christian Fellowship .....Carl Nalbandian (Missionary)  
.....Lydia D'Ambra  
New Life Ministry .....Kha Sadler (Advisor)  
Ratio Christi Rowan .....Lori Marshall (Advisor)  
Reformed University Fellowship ....Ethan Strong  
Rowan Cru(Campus Crusade for Christ)...Sarah Sheppard

President ..... Ali A. Houshmand  
Type..... 4-year, Public  
Campus Housing ..... Yes  
Student Population ..... 19,678  
Student-to-Faculty Ratio ..... 17 to 1  
International Students (2019) ..... 238 from at least 29 Countries  
Australia, Bangladesh, Brazil, Canada, China, Colombia,  
Ecuador, Germany, Ghana, India, Iran, Italy, Jamaica, Japan, Jordan,  
Kuwait, Nepal, Nigeria, Pakistan, Philippines, Russia, Saudi Arabia,  
South Korea, Taiwan, Thailand, Turkey, Ukraine, Venezuela,  
Vietnam.



### **Prayer Requests:**

- 1) Jesus said in Luke 10.2 *"The harvest is plentiful, but the laborers are few; therefore beseech the Lord of the harvest to send out laborers into His harvest."*
- 2) Students are under a lot of stress.
  - a) They have little hope for the future
  - b) Paying for college is very expensive
  - c) Balancing school work, family dynamics, cultural expectations, the political climate, and racial tensions, just to name a few.
- 3) Pray for unity within the Christian community on campuses.
- 4) Ask God to send a student awakening to our university campuses.
- 5) Pray that the Holy Spirit will bring conviction of "sin, righteousness and judgment" (Jn 16.8).
- 6) Pray for the school administrators, staff and faculty.
- 7) Pray for local churches to be involved in the lives of students, especially the community campuses and schools in small towns.

### **Mission Statement**

"Rowan University will become a new model for higher education by being inclusive, agile, and responsive, offering diverse scholarly and creative educational experiences, pathways, environments, and services to meet the needs of all students; maintaining agility by strategically delivering organizational capacity across the institution; and responding to emerging demands and opportunities regionally and nationally."

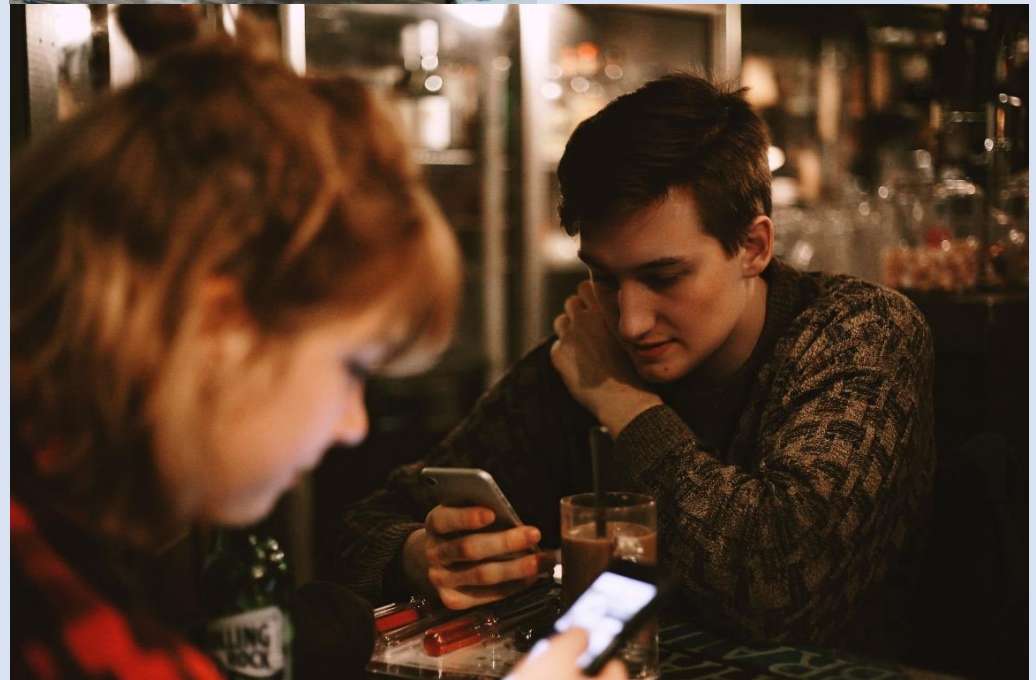



# Rowan College at Burlington County

## Mount Laurel, NJ



President..... Michael A. Cioce  
Type ..... 2-year, Public  
Campus Housing..... No  
Student Population ..... 7,316  
Student-to-Faculty Ratio..... 24 to 1  
“There are approximately 257 international students at Burlington County College; they make up 2.9% of all total students.”



### Prayer Requests:

- 1) Jesus said in Luke 10.2 “*The harvest is plentiful, but the laborers are few; therefore beseech the Lord of the harvest to send out laborers into His harvest.*”
- 2) Students are under a lot of stress.
  - a) They have little hope for the future
  - b) Paying for college is very expensive
  - c) Balancing school work, family dynamics, cultural expectations, the political climate, and racial tensions, just to name a few.
- 3) Pray for unity within the Christian community on campuses.
- 4) Ask God to send a student awakening to our university campuses.
- 5) Pray that the Holy Spirit will bring conviction of “sin, righteousness and judgment” (Jn 16.8).
- 6) Pray for the school administrators, staff and faculty.
- 7) Pray for local churches to be involved in the lives of students, especially the community campuses and schools in small towns.

**This Campus Has Been Adopted By:**  
Marlton AG, Marlton, NJ (Heath Small Group)

**Known Christian Groups on Campus:**  
Campus Crusade for Christ ..... ?

DAY  
3



### Mission Statement

“Rowan College at Burlington County transforms lives by delivering innovative, high-quality and affordable educational experiences in an accessible and diverse environment.”





# Rowan College of South Jersey Gloucester Campus Sewell, NJ



**This Campus Has NOT been Adopted**  
**Known Christian Groups on Campus:**  
Faith Fellowship Club ..... ?

DAY  
4

President ..... Frederick Keating  
Type ..... 2-year, Public  
Campus Housing ..... No  
Student Population ..... 6,369  
Student-to-Faculty Ratio ..... 27 to 1  
“There are approximately 34 international students at RCSJ;  
they make up 0.5% of all total students.”



## **Prayer Requests:**

- 1) Jesus said in Luke 10.2 “*The harvest is plentiful, but the laborers are few; therefore beseech the Lord of the harvest to send out laborers into His harvest.*”
- 2) Students are under a lot of stress.
  - a) They have little hope for the future
  - b) Paying for college is very expensive
  - c) Balancing school work, family dynamics, cultural expectations, the political climate, and racial tensions, just to name a few.
- 3) Pray for unity within the Christian community on campuses.
- 4) Ask God to send a student awakening to our university campuses.
- 5) Pray that the Holy Spirit will bring conviction of “sin, righteousness and judgment” (Jn 16.8).
- 6) Pray for the school administrators, staff and faculty.
- 7) Pray for local churches to be involved in the lives of students, especially the community campuses and schools in small towns.



## **Mission Statement**

“Rowan College of South Jersey is a student success-oriented, accessible and affordable learning center dedicated to enhancing its community's economic development and quality of life by striving for academic excellence in offering innovative programs and services to a diverse community of learners in a safe and caring environment.”



# Rowan College of South Jersey Cumberland Campus Vineland, NJ



**This Campus Has NOT Been Adopted**

**Known Christian Groups on Campus:**

Faith Fellowship ..... Michele Zakian (Advisors)

DAY  
5

President ..... Frederick Keating  
Type ..... 2-year, Public  
Campus Housing ..... No  
Student Population ..... 2,651  
Student-to-Faculty Ratio ..... 17 to 1  
“There are approximately 7 international students at Cumberland County College; they make up 0.2% of all total students.”



## **Prayer Requests:**

- 1) Jesus said in Luke 10.2 “*The harvest is plentiful, but the laborers are few; therefore beseech the Lord of the harvest to send out laborers into His harvest.*”
- 2) Students are under a lot of stress.
  - a) They have little hope for the future
  - b) Paying for college is very expensive
  - c) Balancing school work, family dynamics, cultural expectations, the political climate, and racial tensions, just to name a few.
- 3) Pray for unity within the Christian community on campuses.
- 4) Ask God to send a student awakening to our university campuses.
- 5) Pray that the Holy Spirit will bring conviction of “sin, righteousness and judgment” (Jn 16.8).
- 6) Pray for the school administrators, staff and faculty.
- 7) Pray for local churches to be involved in the lives of students, especially the community campuses and schools in small towns.



## **Mission Statement**

“Rowan College of South Jersey is a student success-oriented, accessible and affordable learning center dedicated to enhancing its community's economic development and quality of life by striving for academic excellence in offering innovative programs and services to a diverse community of learners in a safe and caring environment.”





# The State University of Rutgers

## New Brunswick, NJ



**This Campus Has Been Adopted By:**  
Lighthouse Christian Fellowship of the AG  
East Brunswick, NJ

DAY  
6

President.....Jonathan Holloway  
Chancellor .....Christopher Molloy  
Type .....4-year, Public  
Campus Housing.....Yes  
Student Population.....50,411  
Student-to-Faculty Ratio.....16 to 1

International Students (2019).....5,879 from at least 49 Countries  
Australia, Bahamas, Bangladesh, Brazil, Canada, China, Colombia,  
Egypt, France, Germany, Ghana, Greece, Hong Kong, India,  
Indonesia, Iran, Israel, Italy, Jamaica, Japan, Jordan, Kenya, Kuwait,  
Malaysia, Mexico, Mongolia, Nepal, Netherlands, Nigeria, Norway,  
Pakistan, Peru, Philippines, Russia, Saudi Arabia, Singapore, South  
Korea, Spain, Sri Lanka, Sweden, Taiwan, Thailand, Turkey, Ukraine,  
United Arab Emirates, United Kingdom, Venezuela, Vietnam.



### **Prayer Requests:**

- 1) Jesus said in Luke 10.2 *“The harvest is plentiful, but the laborers are few; therefore beseech the Lord of the harvest to send out laborers into His harvest.”*
- 2) Students are under a lot of stress.
  - a) They have little hope for the future
  - b) Paying for college is very expensive
  - c) Balancing school work, family dynamics, cultural expectations, the political climate, and racial tensions, just to name a few.
- 3) Pray for unity within the Christian community on campuses.
- 4) Ask God to send a student awakening to our university campuses.
- 5) Pray that the Holy Spirit will bring conviction of  
“sin, righteousness and judgment” (Jn 16.8).
- 6) Pray for the school administrators, staff and faculty.
- 7) Pray for local churches to be involved in the lives of students,  
especially the community campuses and schools in small towns.

### **Known Christian Groups on Campus:**

A. Life Ministry.....Kimora Dimanche  
Alpha Omega.....Suzanna Nussbaum  
Canterbury House: Episcopal .....Aryanna Arcilla  
Catholic Student Association.....Lukas House  
Chi Alpha Christian Fellowship .....Daniel Ommen  
.....Brian Adams (Missionary)  
Chinese Christian Fellowship... ..Grace Tam  
Christians on Campus.....Isaac Duan  
CRU .....Jessica Greene  
First Light.....Kelvin Leung  
First Love .....Gloria Awuku  
Grace Extended .....Andrew Lie  
In Christ Alone Ministry.....Scott Yi  
Indian Christian Fellowship.....Steven Tom  
InterVarsity Multi-Ethnic Christian Fellowship .....Max Sun  
Joshua Cantonese Christian Fellowship.....Kelvin Leung  
Klesis.....Megan Kim  
Korean Catholic Circle .....Matthew Suh  
Korean Christian Fellowship .....Hyeon Woo Kim  
Liberated Gospel Choir .....Kenelle Ojantis  
Orthodox Christian Campus Ministry .....Joseph Farag  
Praise Emmaus Ministry.....Maximus Choi  
Ratio Christi .....Vas Avramidis  
Rutgers Community Christian Church.....Andrew Yuen  
Rutgers Graduate Christian Fellowship .....Jonathan García-Mallén  
Rutgers Orthodox Christian Fellowship .....Jean-Paul Calin  
True Jesus Church - A Campus Ministry .....Justin Du  
Young Life .....Joshua DeAndrea

### **Mission Statement**

“As one of the leading comprehensive public research universities in the nation, Rutgers, The State University of New Jersey, has the threefold mission of

- providing for the instructional needs of New Jersey’s residents through its undergraduate, graduate, and continuing education programs;
- conducting the innovative research that contributes to the medical, environmental, social, and cultural well-being of the state, as well as aiding the economy and the state’s businesses and industries; and
- performing public service in support of the needs of the residents of the state and its local, county, and state governments.

Each component of the university’s mission reinforces and supports the other two....”

# Rutgers University - Camden

## Camden, NJ

Chancellor ..... Antonio D. Tillis  
Type ..... 4-year, Public  
Campus Housing ..... Yes  
Student Population..... 7,076  
Student-to-Faculty Ratio ..... 15 to 1  
International Students (2019) ..... 182 from at least 49 Countries  
Bangladesh, Canada, China, Colombia, Egypt, Greece, Hong Kong, India, Iran, Italy, Malaysia, Nigeria, Pakistan, Russia, Saudi Arabia, South Korea, Taiwan, Turkey, United Kingdom, Vietnam.



### Prayer Requests:

- 1) Jesus said in Luke 10.2 *“The harvest is plentiful, but the laborers are few; therefore beseech the Lord of the harvest to send out laborers into His harvest.”*
- 2) Students are under a lot of stress.
  - a) They have little hope for the future
  - b) Paying for college is very expensive
  - c) Balancing school work, family dynamics, cultural expectations, the political climate, and racial tensions, just to name a few.
- 3) Pray for unity within the Christian community on campuses.
- 4) Ask God to send a student awakening to our university campuses.
- 5) Pray that the Holy Spirit will bring conviction of “sin, righteousness and judgment” (Jn 16.8).
- 6) Pray for the school administrators, staff and faculty.
- 7) Pray for local churches to be involved in the lives of students, especially the community campuses and schools in small towns.



### This Campus Has Not Been Adopted

#### Known Christian Groups on Campus:

Catholic Campus Ministry.... Paola Henriquez  
Salvation House of Prayer .... Vanessa Vazquez

DAY

7

### Mission Statement

“Bringing the Rutgers experience to southern New Jersey and the Delaware Valley, Rutgers University–Camden prepares the next generations of leaders by delivering interdisciplinary and innovative research, rigorous academic programs and engaged experiential learning opportunities, and solution-oriented services that change communities. As one of the nation’s highest-ranked public regional universities, Rutgers University–Camden offers access to a top-quality educational experience to a diverse population; its size allows undergraduate and graduate students to thrive in an intimate and supportive atmosphere within a preeminent public university. Rutgers University–Camden continues to build on its core strengths by creating distinct areas of research excellence, strengthening interdisciplinary graduate and professional programs, and improving student success through a wide range of supportive programming.”





# Rutgers University - Newark

## Newark, NJ



**This Campus Has NOT Been Adopted**

DAY  
8

### **Known Christian Groups on Campus:**

Coptic Society 211..... Verina Basily  
InterVarsity Christian Fellowship..... Marianny Collado  
Korea Campus Crusade for Christ..... Sue Son  
Newman Catholic Club..... Valeria Montero  
PENSA Rutgers-Newark..... Sussan Agbamu

Chancellor ..... Nancy Cantor  
Type ..... 4-year, Public  
Campus Housing..... Yes  
Student Population..... 13,231  
Student-to-Faculty Ratio..... 15 to 1

International Students (2019) ..... 1,461 from at least 49 Countries

Australia, Bangladesh, Brazil, Canada, China, Colombia, Ecuador, Egypt, France, Germany, Ghana, Greece, Hong Kong, India, Indonesia, Iran, Israel, Italy, Jamaica, Japan, Jordan, Kenya, Kuwait, Malaysia, Mexico, Nepal, Netherlands, Nigeria, Pakistan, Peru, Philippines, Russia, Saudi Arabia, Singapore, South Korea, Spain, Sri Lanka, Sweden, Taiwan, Thailand, Turkey, Ukraine, United Kingdom, Venezuela, Vietnam.



### **Vision Statement**

“Rutgers University – Newark aims to be a national leader in 21st century higher education through a commitment to the values of educating a diverse citizenry, producing high impact scholarship, engaging in our community as an anchor institution, and drawing the connection between local and global, for the improvement of the economic and social well-being of society as a whole.”

### **Prayer Requests:**

- 1) Jesus said in Luke 10.2 “*The harvest is plentiful, but the laborers are few; therefore beseech the Lord of the harvest to send out laborers into His harvest.*”
- 2) Students are under a lot of stress.
  - a) They have little hope for the future
  - b) Paying for college is very expensive
  - c) Balancing school work, family dynamics, cultural expectations, the political climate, and racial tensions, just to name a few.
- 3) Pray for unity within the Christian community on campuses.
- 4) Ask God to send a student awakening to our university campuses.
- 5) Pray that the Holy Spirit will bring conviction of “sin, righteousness and judgment” (Jn 16.8).
- 6) Pray for the school administrators, staff and faculty.
- 7) Pray for local churches to be involved in the lives of students, especially the community campuses and schools in small towns.





# Mercer County Community College

## West Windsor, NJ



**This Campus Has Been Adopted By:**

Harvest Chapel, Lawrenceville NJ

**Known Christian Groups on Campus:**

InterVarsity Christian Fellowship.....?

DAY  
9

President..... Jianping Wang

Type..... 2-year, Public

Campus Housing..... No

Student Population..... 6,342

Student-to-Faculty Ratio..... 17 to 1

“There are approximately 329 international students at Mercer County Community College; they make up 4.3% of all total students.”

### **\*Additional Location**

James Kerney Campus, Trenton



### **Prayer Requests:**

- 1) Jesus said in Luke 10.2 “*The harvest is plentiful, but the laborers are few; therefore beseech the Lord of the harvest to send out laborers into His harvest.*”
- 2) Students are under a lot of stress.
  - a) They have little hope for the future
  - b) Paying for college is very expensive
  - c) Balancing school work, family dynamics, cultural expectations, the political climate, and racial tensions, just to name a few.
- 3) Pray for unity within the Christian community on campuses.
- 4) Ask God to send a student awakening to our university campuses.
- 5) Pray that the Holy Spirit will bring conviction of “sin, righteousness and judgment” (Jn 16.8).
- 6) Pray for the school administrators, staff and faculty.
- 7) Pray for local churches to be involved in the lives of students, especially the community campuses and schools in small towns.

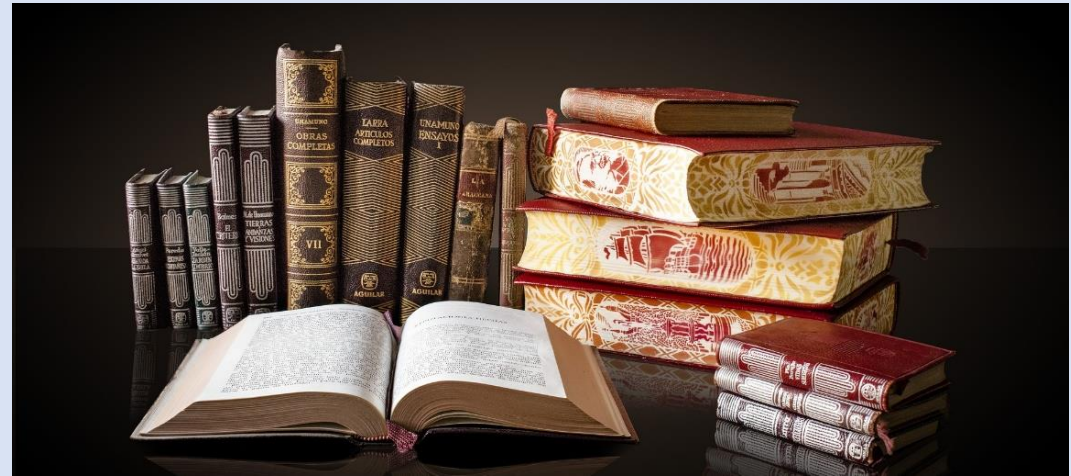

### **Mission Statement**

“Mercer County Community College is a comprehensive, publicly supported two-year institution focused on learning and student success. The college welcomes students of all ages from a wide variety of backgrounds, abilities, interests, levels of education, and economic circumstances to a challenging and supportive environment dedicated to meeting the educational needs of 21st century global citizens and lifelong learners. Mercer responds to a broad array of community needs, offering programs and services for employers, continuing education and training for the workforce, enrichment for youth, and cultural opportunities for people in the region.”





# Princeton University

## Princeton, NJ

President ..... Christopher L. Eisgruber  
 Type ..... 4-year, Private Non-Profit  
 Campus Housing ..... Yes  
 Student Population ..... 7,853  
 Student-to-Faculty Ratio ..... 4 to 1

International Students (2019) ..... 1,959 from at least 48 Countries

Australia, Bahamas, Bangladesh, Brazil, Canada, China, Colombia, Ecuador, Egypt, France, Germany, Ghana, Greece, Hong Kong, India, Indonesia, Iran, Israel, Italy, Jamaica, Japan, Jordan, Kenya, Malaysia, Mexico, Mongolia, Nepal, Netherlands, Nigeria, Norway, Pakistan, Peru, Philippines, Russia, Saudi Arabia, Singapore, South Korea, Spain, Sri Lanka, Sweden, Taiwan, Thailand, Turkey, Ukraine, United Arab Emirates, United Kingdom, Venezuela, Vietnam.

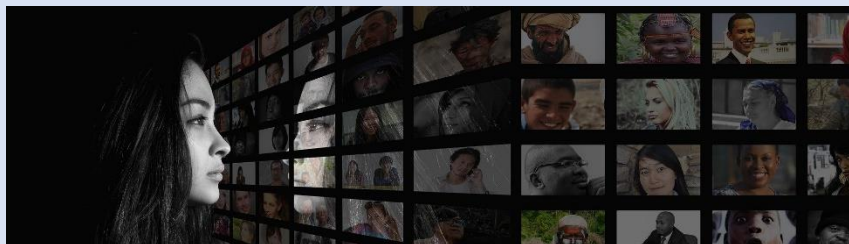

### Prayer Requests:

- 1) Jesus said in Luke 10.2 *"The harvest is plentiful, but the laborers are few; therefore beseech the Lord of the harvest to send out laborers into His harvest."*
- 2) Students are under a lot of stress.
  - a) They have little hope for the future
  - b) Paying for college is very expensive
  - c) Balancing school work, family dynamics, cultural expectations, the political climate, and racial tensions, just to name a few.
- 3) Pray for unity within the Christian community on campuses.
- 4) Ask God to send a student awakening to our university campuses.
- 5) Pray that the Holy Spirit will bring conviction of "sin, righteousness and judgment" (Jn 16.8).
- 6) Pray for the school administrators, staff and faculty.
- 7) Pray for local churches to be involved in the lives of students, especially the community campuses and schools in small towns.



**This Campus Has Been Adopted By:**  
 Nassau Christian Center, Princeton, NJ

DAY  
10

### **Known Christian Groups on Campus:**

Kindred Spirit ..... Kaylan Fomby  
 Gospel Ensemble ..... Tylor-Maria Johnson  
 Worship House ..... Jack Monaco  
 Hallelujah Church (Chaplaincy) ..... Theresa S. Thames  
 Christian Union: Nova ..... Joshua Eastman  
 Wesley Foundation / United Methodist Campus  
     Ministry (Chaplaincy) ..... Erik Matson  
 Princeton Christian Fellowship (Chaplaincy) ... Chris Sallade  
 Princeton Graduate Christian Fellowship (Chaplaincy)  
     ..... Laura Vellenga  
 Orthodox Christian Fellowship (Chaplaincy) ... Fr. Daniel Skvir  
 Manna Christian Fellowship (Chaplaincy) ..... Geoff Sackett  
 Lutheran Campus Ministry (Chaplaincy) ..... Martin K. Erhardt  
 Alpha Omega Ministry - Student Group ..... Aimee Sampayan  
 Faculty Commons (Chaplaincy) ..... Michael W. Bobick  
 Quaker Meeting for Worship ..... Janice Roddenberry  
 Episcopal Church at Princeton (Chaplaincy) .... Allen Wakabayashi  
 Baptist Student Fellowship (Chaplaincy) ..... David W. Bushman  
 Athletes In Action (Chaplaincy) ..... David W. Bushman  
 Aquinas Institute/Princeton Catholic Campus  
     Ministry (Chaplaincy) ..... Fr. Zachary Swantek



### **Mission Statement**

**"Princeton** University advances learning through scholarship, research, and teaching of unsurpassed quality, with an emphasis on undergraduate and doctoral education that is distinctive among the world's great universities, and with a pervasive commitment to serve the nation and the world."

# Atlantic Cape Community College

## Mays Landing, NJ



This Campus Has NOT Been Adopted

DAY  
11

Known Christian Groups on Campus:  
CRU Christian Club ..... Mary Zawrotny (Advisor)

President ..... Barbara Gaba  
Type ..... 2-year, Public  
Campus Housing ..... No  
Student Population ..... 4,464  
Student-to-Faculty Ratio ..... 23 to 1

“There are approximately 38 international students at Atlantic Cape Community College; they make up 0.8% of all total students.”

### **\*Additional Locations**

Cape May Court House, NJ



### Mission Statement

“Atlantic Cape Community College creates opportunity by providing access to excellent programs and services that successfully meet students' educational goals.”

### Prayer Requests:

- 1) Jesus said in Luke 10.2 “*The harvest is plentiful, but the laborers are few; therefore beseech the Lord of the harvest to send out laborers into His harvest.*”
- 2) Students are under a lot of stress.
  - a) They have little hope for the future
  - b) Paying for college is very expensive
  - c) Balancing school work, family dynamics, cultural expectations, the political climate, and racial tensions, just to name a few.
- 3) Pray for unity within the Christian community on campuses.
- 4) Ask God to send a student awakening to our university campuses.
- 5) Pray that the Holy Spirit will bring conviction of “sin, righteousness and judgment” (Jn 16.8).
- 6) Pray for the school administrators, staff and faculty.
- 7) Pray for local churches to be involved in the lives of students, especially the community campuses and schools in small towns.





# Bergen Community College

## Paramus, NJ



**This Campus Has NOT Been Adopted**

**Known Christian Groups on Campus:**  
InterVarsity Christian Fellowship...?

DAY  
12

President..... Eric M. Friedman  
Type..... 2-year, Public  
Campus Housing ..... No  
Student Population ..... 11,409  
Student-to-Faculty Ratio ..... 20 to 1  
“There are approximately 715 international students at Bergen Community College; they make up 5.4% of all total students.”

### **\*Additional Locations:**

Hackensack, NJ (Ciarco Learning Center)  
Lyndhurst, NJ (Bergen C. C. at the Meadowlands)



### **Mission Statement**

“To inspire our community to realize a better future.”

### **Vision Statement**

“Bergen Community College will be a dynamic partner by bridging potential with opportunities for educational, professional and personal growth.

### **Prayer Requests:**

- 1) Jesus said in Luke 10.2 “*The harvest is plentiful, but the laborers are few; therefore beseech the Lord of the harvest to send out laborers into His harvest.*”
- 2) Students are under a lot of stress.
  - a) They have little hope for the future
  - b) Paying for college is very expensive
  - c) Balancing school work, family dynamics, cultural expectations, the political climate, and racial tensions, just to name a few.
- 3) Pray for unity within the Christian community on campuses.
- 4) Ask God to send a student awakening to our university campuses.
- 5) Pray that the Holy Spirit will bring conviction of “sin, righteousness and judgment” (Jn 16.8).
- 6) Pray for the school administrators, staff and faculty.
- 7) Pray for local churches to be involved in the lives of students, especially the community campuses and schools in small towns.





# Berkeley College-Woodland Park

## Woodland Park, NJ



**This Campus Has NOT Been Adopted**

**Known Christian Groups on Campus:**

No Known Gospel Witness

DAY  
13

President..... Michael J. Smith  
Type ..... 4-year Private For-Profit  
Campus Housing ..... No  
Student Population ..... 2,625  
Student-to-Faculty Ratio ..... 17 to 1  
“There are approximately 25 international students at Berkeley College - Woodland Park; they make up 0.7% of all total students.”

### **\*Additional Locations:**

Woodland Park: Operating Officer-Linda Pinsky-Mauro  
Woodbridge: Operating Officer... -Iessa J. Sutton  
Paramus: Operating Officer ..... -Annetta Ramtahal  
Newark: Operating Officer ..... -Iessa J. Sutton



### **Prayer Requests:**

- 1) Jesus said in Luke 10.2 “*The harvest is plentiful, but the laborers are few; therefore beseech the Lord of the harvest to send out laborers into His harvest.*”
- 2) Students are under a lot of stress.
  - a) They have little hope for the future
  - b) Paying for college is very expensive
  - c) Balancing school work, family dynamics, cultural expectations, the political climate, and racial tensions, just to name a few.
- 3) Pray for unity within the Christian community on campuses.
- 4) Ask God to send a student awakening to our university campuses.
- 5) Pray that the Holy Spirit will bring conviction of “sin, righteousness and judgment” (Jn 16.8).
- 6) Pray for the school administrators, staff and faculty.
- 7) Pray for local churches to be involved in the lives of students, especially the community campuses and schools in small towns.



### **Mission Statement**

“Berkeley College empowers students to achieve lifelong success in dynamic careers.”

### **Vision Statement**

“Berkeley College will be the college of choice for students pursuing lifelong success in dynamic careers and employers seeking graduates prepared to meet the demands of the global marketplace.”





# Bloomfield College

## Bloomfield, NJ



**This Campus Has NOT Been Adopted**  
**Known Christian Groups on Campus:**  
BC Impact..... ?

DAY  
14

President..... Marcheta P. Evans  
Type..... 4-year, Private Non-Profit  
Campus Housing ..... Yes  
Student Population ..... 1,533  
Student-to-Faculty Ratio ..... 15 to 1  
International Students (2019)..... 52 from at least 21 Countries  
Australia, Brazil, Colombia, Jamaica, South Korea, Spain,  
Turkey, United Kingdom.



### **Prayer Requests:**

- 1) Jesus said in Luke 10.2 *“The harvest is plentiful, but the laborers are few; therefore beseech the Lord of the harvest to send out laborers into His harvest.”*
- 2) Students are under a lot of stress.
  - a) They have little hope for the future
  - b) Paying for college is very expensive
  - c) Balancing school work, family dynamics, cultural expectations, the political climate, and racial tensions, just to name a few.
- 3) Pray for unity within the Christian community on campuses.
- 4) Ask God to send a student awakening to our university campuses.
- 5) Pray that the Holy Spirit will bring conviction of “sin, righteousness and judgment” (Jn 16.8).
- 6) Pray for the school administrators, staff and faculty.
- 7) Pray for local churches to be involved in the lives of students, especially the community campuses and schools in small towns.



### **Mission Statement**

“To prepare students to attain academic, personal and professional excellence in a multicultural and global society.”





# Brookdale Community College

## Lincroft, NJ



**This Campus Has NOT Been Adopted**

**Known Christian Groups on Campus:**

Cru (Campus Crusade for Christ)...Jorge Terreros (Advisors)

DAY  
15

President.....David Stout  
Type .....2-year, Public  
Campus Housing.....No  
Student Population.....10,438  
Student-to-Faculty Ratio.....22 to 1

“There are approximately 131 international students at Brookdale Community College; they make up 1.1% of all total students.”



### **Prayer Requests:**

- 1) Jesus said in Luke 10.2 “*The harvest is plentiful, but the laborers are few; therefore beseech the Lord of the harvest to send out laborers into His harvest.*”
- 2) Students are under a lot of stress.
  - a) They have little hope for the future
  - b) Paying for college is very expensive
  - c) Balancing school work, family dynamics, cultural expectations, the political climate, and racial tensions, just to name a few.
- 3) Pray for unity within the Christian community on campuses.
- 4) Ask God to send a student awakening to our university campuses.
- 5) Pray that the Holy Spirit will bring conviction of “sin, righteousness and judgment” (Jn 16.8).
- 6) Pray for the school administrators, staff and faculty.
- 7) Pray for local churches to be involved in the lives of students, especially the community campuses and schools in small towns.



### **Mission Statement**

“Brookdale Community College empowers a diverse community by providing open access to high-quality and cost-effective educational and lifelong learning options with clear paths to personal, educational, and economic success.”





# Caldwell University

## Caldwell, NJ



**This Campus Has NOT Been Adopted**

**Known Christian Groups on Campus:**

Campus Ministry..... Colleen O'Brien  
InterVarsity Club..... ?

DAY  
16

President..... Matthew Whelan  
Type..... 4-year, Private Non-Profit  
Campus Housing ..... Yes  
Student Population ..... 2,274  
Student-to-Faculty Ratio ..... 13 to 1

International Students (2019)..... 200 from at least 27 Countries  
Australia, Bahamas, Bangladesh, China, Colombia, Ecuador,  
Germany, Ghana, Hong Kong, India, Italy, Jamaica, Mexico, Nepal,  
Netherlands, Nigeria, Norway, Peru, Russia, Saudi Arabia, South  
Korea, Spain, Sweden, Turkey, United Kingdom, Venezuela,  
Vietnam.

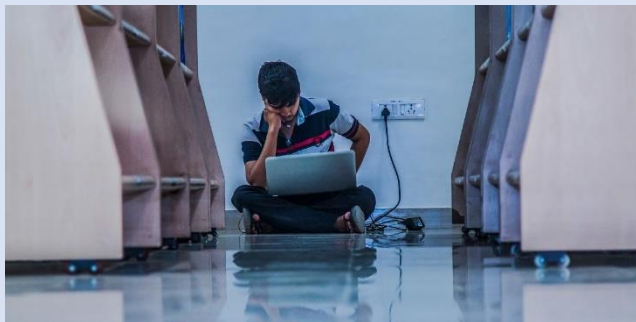

### **Mission Statement**

“Founded in 1939 by the Sisters of Saint Dominic, Caldwell University promotes intellectual, spiritual, and aesthetic growth to a diverse population and welcomes all cultures and faith traditions. Inspired by St. Dominic de Guzman and our Catholic heritage, we transform students’ lives by preparing them through the liberal arts and professional studies to think critically, pursue truth, and contribute to a just society.”

### **Prayer Requests:**

- 1) Jesus said in Luke 10.2 “*The harvest is plentiful, but the laborers are few; therefore beseech the Lord of the harvest to send out laborers into His harvest.*”
- 2) Students are under a lot of stress.
  - a) They have little hope for the future
  - b) Paying for college is very expensive
  - c) Balancing school work, family dynamics, cultural expectations, the political climate, and racial tensions, just to name a few.
- 3) Pray for unity within the Christian community on campuses.
- 4) Ask God to send a student awakening to our university campuses.
- 5) Pray that the Holy Spirit will bring conviction of “sin, righteousness and judgment” (Jn 16.8).
- 6) Pray for the school administrators, staff and faculty.
- 7) Pray for local churches to be involved in the lives of students, especially the community campuses and schools in small towns.



# Camden County College

## Blackwood, NJ



**This Campus Has NOT Been Adopted**

**Known Christian Groups on Campus:**

Cru (Campus Crusade for Christ).....Michael Colbert

DAY  
17

President..... Donald A. Borden  
Type..... 2-year, Public  
Campus Housing ..... No  
Student Population ..... 8,122  
Student-to-Faculty Ratio ..... 20 to 1  
“There are approximately 263 international students at Camden County College; they make up 2.7% of all total students.”

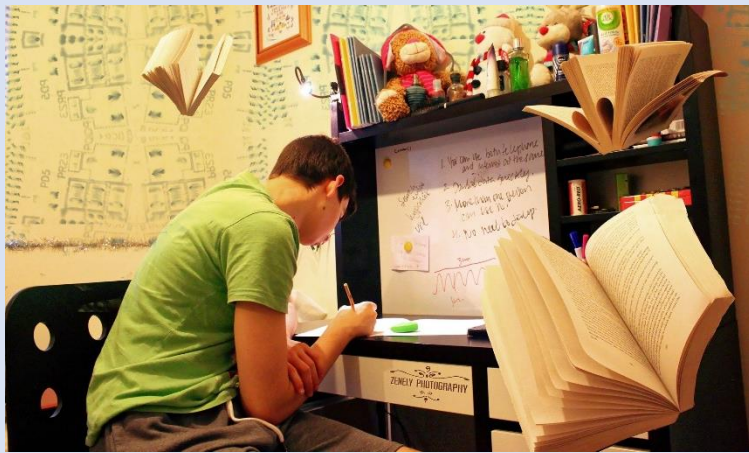

### **Prayer Requests:**

- 1) Jesus said in Luke 10.2 “*The harvest is plentiful, but the laborers are few; therefore beseech the Lord of the harvest to send out laborers into His harvest.*”
- 2) Students are under a lot of stress.
  - a) They have little hope for the future
  - b) Paying for college is very expensive
  - c) Balancing school work, family dynamics, cultural expectations, the political climate, and racial tensions, just to name a few.
- 3) Pray for unity within the Christian community on campuses.
- 4) Ask God to send a student awakening to our university campuses.
- 5) Pray that the Holy Spirit will bring conviction of “sin, righteousness and judgment” (Jn 16.8).
- 6) Pray for the school administrators, staff and faculty.
- 7) Pray for local churches to be involved in the lives of students, especially the community campuses and schools in small towns.



### **Mission Statement**

“Camden County College is a learning community committed to the success of our diverse student population in achieving their full academic, career, and personal potential while delivering a high-quality, inclusive, affordable, and accessible education.”





# Chamberlain University

## College of Nursing

### North Brunswick, NJ



**This Campus Has NOT Been Adopted**

**Known Christian Groups on Campus:**

No Known Gospel Witness

DAY  
18

President.....Karen Cox  
Type .....4-year, Private For-Profit  
Campus Housing.....No  
Student Population.....1,023  
Student-to-Faculty Ratio.....12 to 1



#### **Prayer Requests:**

- 1) Jesus said in Luke 10.2 *“The harvest is plentiful, but the laborers are few; therefore beseech the Lord of the harvest to send out laborers into His harvest.”*
- 2) Students are under a lot of stress.
  - a) They have little hope for the future
  - b) Paying for college is very expensive
  - c) Balancing school work, family dynamics, cultural expectations, the political climate, and racial tensions, just to name a few.
- 3) Pray for unity within the Christian community on campuses.
- 4) Ask God to send a student awakening to our university campuses.
- 5) Pray that the Holy Spirit will bring conviction of “sin, righteousness and judgment” (Jn 16.8).
- 6) Pray for the school administrators, staff and faculty.
- 7) Pray for local churches to be involved in the lives of students, especially the community campuses and schools in small towns.

#### **Mission Statement**

“To educate, empower and embolden diverse healthcare professionals who advance the health of people, families, communities and nations.”

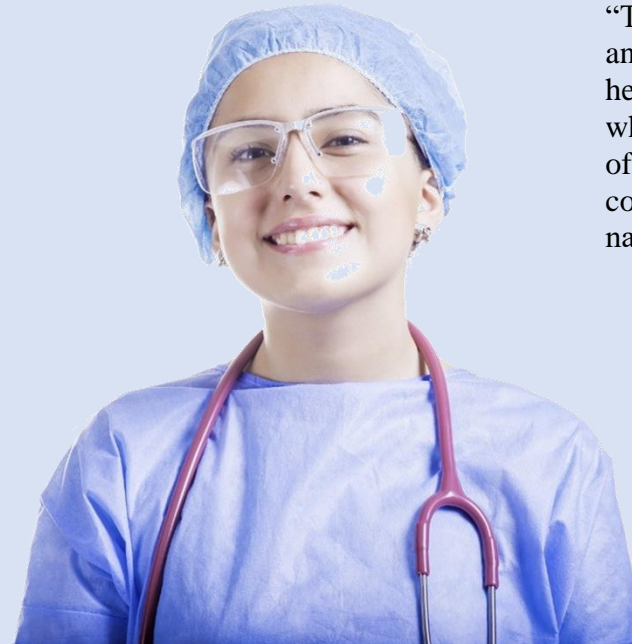

# The College of New Jersey

## Ewing, NJ



**This Campus Has NOT Been Adopted**

**DAY  
19**

### **Known Christian Groups on Campus:**

Catholic Campus Ministry Chaplain .....Fr. Erin Brown  
 NJ Christian Fellowship InterVarsity  
 (Advisor).....Michelle Bunagan  
 (Undergrad).....Rachel John  
 (Athletes) .....Allison Stump

President .....Kathryn A. Foster  
 Type .....4-year, Public  
 Campus Housing.....Yes  
 Student Population.....7,783  
 Student-to-Faculty Ratio.....13 to 1  
International Students (2019) .....200 from at least 27 Countries  
 Brazil, China, Colombia, France, India, Iran, Italy, Japan, Pakistan,  
 Saudi Arabia, South Korea, Spain, Taiwan, Turkey, United Kingdom,  
 Vietnam.



### **Prayer Requests:**

- 1) Jesus said in Luke 10.2 *“The harvest is plentiful, but the laborers are few; therefore beseech the Lord of the harvest to send out laborers into His harvest.”*
- 2) Students are under a lot of stress.
  - a) They have little hope for the future
  - b) Paying for college is very expensive
  - c) Balancing school work, family dynamics, cultural expectations, the political climate, and racial tensions, just to name a few.
- 3) Pray for unity within the Christian community on campuses.
- 4) Ask God to send a student awakening to our university campuses.
- 5) Pray that the Holy Spirit will bring conviction of  
*“sin, righteousness and judgment”* (Jn 16.8).
- 6) Pray for the school administrators, staff and faculty.
- 7) Pray for local churches to be involved in the lives of students, especially the community campuses and schools in small towns.



### **Mission Statement**

“The College of New Jersey, a nationally recognized public institution founded in 1855 as the New Jersey State Normal School, is a primarily undergraduate and residential college, with targeted graduate programs. Grounded in the liberal arts, TCNJ’s personalized, collaborative, and rigorous education engages students at the highest level within and beyond the classroom. TCNJ believes in the transformative power of education to develop critical thinkers, responsible citizens, and lifelong learners and leaders. The College empowers its diverse students, staff, and faculty to sustain and enhance their communities both locally and globally.”





# Saint Elizabeth University

## Morristown, NJ



**This Campus Has NOT Been Adopted**

**Known Christian Groups on Campus:**

Campus Minister..... Clare Ettensohn

Chaplain .....Fr. Francois Diouf

DAY  
20

President..... Gary B. Crosby  
Type ..... 4-year, Private Non-Profit  
Campus Housing..... Yes  
Student Population ..... 1,272  
Student-to-Faculty Ratio..... 11 to 1  
International Students (2019)..... 30 from at least 13 Countries  
Bangladesh, China, India, Jamaica, Japan, Jordan, Nigeria, Peru,  
Philippines, Russia, South Korea, Venezuela, Vietnam.



### **Prayer Requests:**

- 1) Jesus said in Luke 10.2 *“The harvest is plentiful, but the laborers are few; therefore beseech the Lord of the harvest to send out laborers into His harvest.”*
- 2) Students are under a lot of stress.
  - a) They have little hope for the future
  - b) Paying for college is very expensive
  - c) Balancing school work, family dynamics, cultural expectations, the political climate, and racial tensions, just to name a few.
- 3) Pray for unity within the Christian community on campuses.
- 4) Ask God to send a student awakening to our university campuses.
- 5) Pray that the Holy Spirit will bring conviction of “sin, righteousness and judgment” (Jn 16.8).
- 6) Pray for the school administrators, staff and faculty.
- 7) Pray for local churches to be involved in the lives of students, especially the community campuses and schools in small towns.



### **Mission Statement**

“The mission of Saint Elizabeth University, sponsored by the Sisters of Charity of Saint Elizabeth, is to be a community of learning in the Catholic liberal arts tradition for students of diverse ages, backgrounds, and cultures.”





# County College of Morris

## Randolph, NJ



**This Campus Has NOT Been Adopted**

**Known Christian Groups on Campus:**

Campus Christian Fellowship .....

Ratio Christi... ..... Toni Perry and Rosemary Grant (Advisors)

DAY  
21

President.....Anthony J. Iacono  
Type .....2-year, Public  
Campus Housing.....No  
Student Population.....6,697  
Student-to-Faculty Ratio.....17 to 1  
“There are approximately 179 international students at County College of Morris; they make up 2.4% of all total students.”

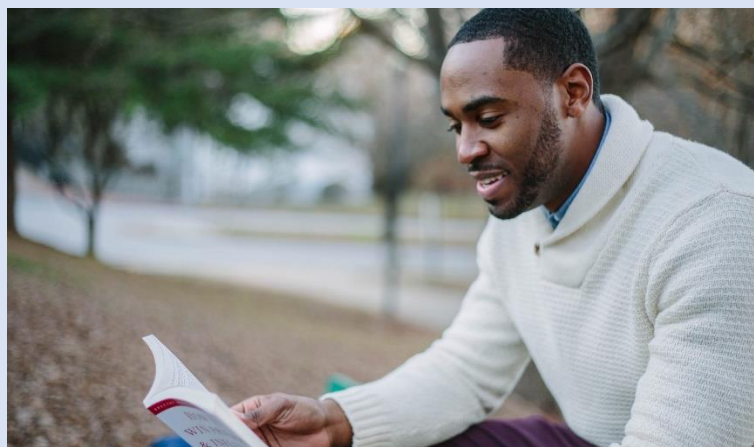

### **Prayer Requests:**

- 1) Jesus said in Luke 10.2 “*The harvest is plentiful, but the laborers are few; therefore beseech the Lord of the harvest to send out laborers into His harvest.*”
- 2) Students are under a lot of stress.
  - a) They have little hope for the future
  - b) Paying for college is very expensive
  - c) Balancing school work, family dynamics, cultural expectations, the political climate, and racial tensions, just to name a few.
- 3) Pray for unity within the Christian community on campuses.
- 4) Ask God to send a student awakening to our university campuses.
- 5) Pray that the Holy Spirit will bring conviction of “sin, righteousness and judgment” (Jn 16.8).
- 6) Pray for the school administrators, staff and faculty.
- 7) Pray for local churches to be involved in the lives of students, especially the community campuses and schools in small towns.



### **Mission Statement**

“County College of Morris is committed to excellence in teaching and lifelong learning through the delivery of exceptional programs and services to our students and to the larger community that reflect a dedication to inclusiveness and diversity, educational advancement, cultural enrichment and workforce development.”



# Drew University

## Madison, NJ



President ..... Thomas J. Schwarz  
 Type ..... 4-year, Private Non-Profit  
 Campus Housing ..... Yes  
 Student Population ..... 2,229  
 Student-to-Faculty Ratio ..... 12 to 1  
International Students (2019) ..... 384 from at least 35 Countries

Australia, Brazil, Canada, China, Colombia, France, Germany, Ghana, Hong Kong, India, Indonesia, Italy, Japan, Jordan, Kenya, Malaysia, Mexico, Mongolia, Nepal, Netherlands, Nigeria, Pakistan, Philippines, Russia, Saudi Arabia, Singapore, South Korea, Spain, Sri Lanka, Sweden, Taiwan, Thailand, Turkey, Ukraine, United Kingdom, Vietnam.

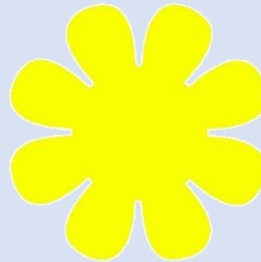

### Prayer Requests:

- 1) Jesus said in Luke 10.2 *“The harvest is plentiful, but the laborers are few; therefore beseech the Lord of the harvest to send out laborers into His harvest.”*
- 2) Students are under a lot of stress.
  - a) They have little hope for the future
  - b) Paying for college is very expensive
  - c) Balancing school work, family dynamics, cultural expectations, the political climate, and racial tensions, just to name a few.
- 3) Pray for unity within the Christian community on campuses.
- 4) Ask God to send a student awakening to our university campuses.
- 5) Pray that the Holy Spirit will bring conviction of “sin, righteousness and judgment” (Jn 16.8).
- 6) Pray for the school administrators, staff and faculty.
- 7) Pray for local churches to be involved in the lives of students, especially the community campuses and schools in small towns.

### This Campus Has NOT Been Adopted

### Known Christian Groups on Campus:

University Chaplain ..... Tanya Linn Bennett  
 The United Methodist Church ..... Kate Hillis  
 Black Ministerial Caucus ..... ?  
 Catholic Campus Ministry ..... Brian Honsberger  
 Episcopal Student Association ..... Paul Adler (Advisor)  
 InterVarsity Christian Fellowship  
     Chapter Advisor ..... Glorianne Wright  
 Korean Caucus ..... ?  
 Latino/a Caucus ..... ?

### Mission Statement:

“Drew University’s mission is to offer its diverse community of learners a challenging and individualized education shaped by a deep-rooted culture of mentoring, thoughtful engagement with the world beyond its campus, and a steadfast commitment to lifelong cultivation of the whole person. Through its distinctive emphasis on the reciprocity of knowledge, experience, and service, Drew prepares its students to flourish both personally and professionally as they add to the world’s good by responding to the urgent challenges of our time with rigorous, independent, and imaginative thought.”



DAY  
22

# Eastern International College

## Belleville, NJ



**This Campus Has NOT Been Adopted**

**Known Christian Groups on Campus:**

No Known Gospel Witness

DAY  
23

President and CEO.....Bashir Mohsen  
Campus Director, Belleville .....Mayra Sanchez  
Type .....4-year, Private For-Profit  
Campus Housing.....No  
Student Population.....234  
Student-to-Faculty Ratio.....15 to 1

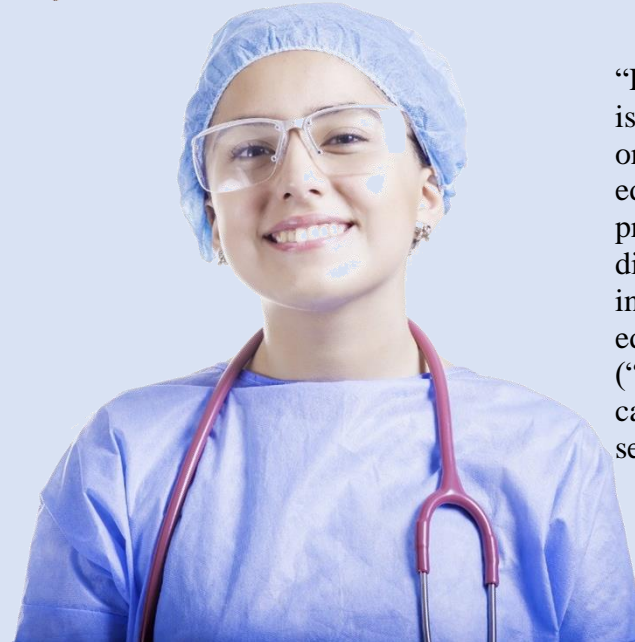

### **Mission Statement**

“Eastern International College is a student-centered and career-oriented institution of higher education dedicated to the professional development of its diverse student body. Through innovative curricula, leading-edge technology, experiential (“hands-on”) learning and caring and responsive student services...”

### **Prayer Requests:**

- 1) Jesus said in Luke 10.2 *“The harvest is plentiful, but the laborers are few; therefore beseech the Lord of the harvest to send out laborers into His harvest.”*
- 2) Students are under a lot of stress.
  - a) They have little hope for the future
  - b) Paying for college is very expensive
  - c) Balancing school work, family dynamics, cultural expectations, the political climate, and racial tensions, just to name a few.
- 3) Pray for unity within the Christian community on campuses.
- 4) Ask God to send a student awakening to our university campuses.
- 5) Pray that the Holy Spirit will bring conviction of “sin, righteousness and judgment” (Jn 16.8).
- 6) Pray for the school administrators, staff and faculty.
- 7) Pray for local churches to be involved in the lives of students, especially the community campuses and schools in small towns.





# Eastern International College

## Jersey City, NJ



**This Campus Has NOT Been Adopted**

**Known Christian Groups on Campus:**

No Known Gospel Witness

DAY  
24

President and CEO.....Bashir Mohsen  
Campus Director, Jersey City .....Agnieszka Drupka  
Type .....4-year, Private For-Profit  
Campus Housing.....No  
Student Population.....292  
Student-to-Faculty Ratio.....15 to 1



### **Prayer Requests:**

- 1) Jesus said in Luke 10.2 *“The harvest is plentiful, but the laborers are few; therefore beseech the Lord of the harvest to send out laborers into His harvest.”*
- 2) Students are under a lot of stress.
  - a) They have little hope for the future
  - b) Paying for college is very expensive
  - c) Balancing school work, family dynamics, cultural expectations, the political climate, and racial tensions, just to name a few.
- 3) Pray for unity within the Christian community on campuses.
- 4) Ask God to send a student awakening to our university campuses.
- 5) Pray that the Holy Spirit will bring conviction of “sin, righteousness and judgment” (Jn 16.8).
- 6) Pray for the school administrators, staff and faculty.
- 7) Pray for local churches to be involved in the lives of students, especially the community campuses and schools in small towns.

### **Mission Statement**

“Eastern International College is a student-centered and career-oriented institution of higher education dedicated to the professional development of its diverse student body. Through innovative curricula, leading-edge technology, experiential (“hands-on”) learning and caring and responsive student services...”

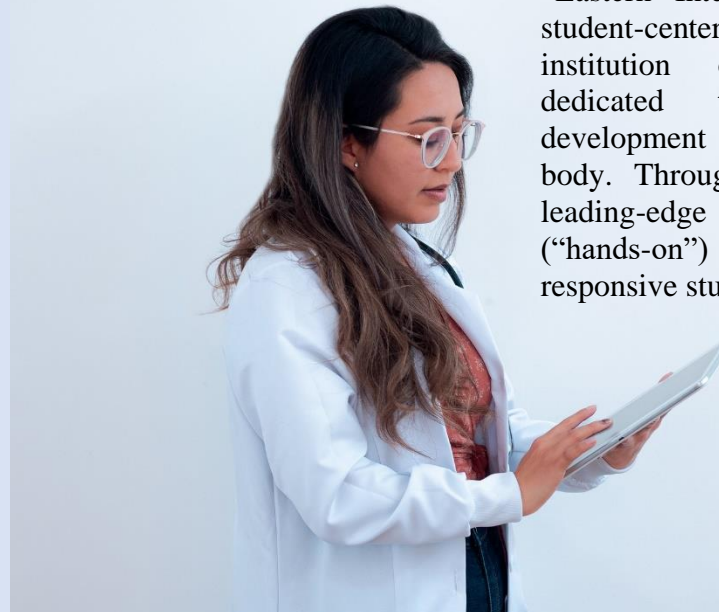

# Eastwick College - Hackensack

## Hackensack, NJ



**This Campus Has NOT Been Adopted**

**Known Christian Groups on Campus:**

No Known Gospel Witness

DAY  
25

President..... Thomas M. Eastwick  
Type..... 2-year, Private For-Profit  
Campus Housing ..... No  
Student Population ..... 553  
Student-to-Faculty Ratio ..... 16 to 1



### **Prayer Requests:**

- 1) Jesus said in Luke 10.2 *“The harvest is plentiful, but the laborers are few; therefore beseech the Lord of the harvest to send out laborers into His harvest.”*
- 2) Students are under a lot of stress.
  - a) They have little hope for the future
  - b) Paying for college is very expensive
  - c) Balancing school work, family dynamics, cultural expectations, the political climate, and racial tensions, just to name a few.
- 3) Pray for unity within the Christian community on campuses.
- 4) Ask God to send a student awakening to our university campuses.
- 5) Pray that the Holy Spirit will bring conviction of “sin, righteousness and judgment” (Jn 16.8).
- 6) Pray for the school administrators, staff and faculty.
- 7) Pray for local churches to be involved in the lives of students, especially the community campuses and schools in small towns.



### **Mission Statement**

“Eastwick College prepares students for meaningful careers and/or advanced undergraduate studies. The college encourages students to achieve their goals in a supportive environment that embraces diversity and promotes lifelong learning. Eastwick College’s programs and varied instructional methods provide students with the skills and knowledge to meet the needs of employers and the community.”





# Eastwick College - Nutley

## Nutley, NJ



President ..... Thomas M. Eastwick  
Type ..... 2-year, Private For-Profit  
Campus Housing ..... No  
Student Population ..... 455  
Student-to-Faculty Ratio ..... 15 to 1



### **Prayer Requests:**

- 1) Jesus said in Luke 10.2 *“The harvest is plentiful, but the laborers are few; therefore beseech the Lord of the harvest to send out laborers into His harvest.”*
- 2) Students are under a lot of stress.
  - a) They have little hope for the future
  - b) Paying for college is very expensive
  - c) Balancing school work, family dynamics, cultural expectations, the political climate, and racial tensions, just to name a few.
- 3) Pray for unity within the Christian community on campuses.
- 4) Ask God to send a student awakening to our university campuses.
- 5) Pray that the Holy Spirit will bring conviction of “sin, righteousness and judgment” (Jn 16.8).
- 6) Pray for the school administrators, staff and faculty.
- 7) Pray for local churches to be involved in the lives of students, especially the community campuses and schools in small towns.

**This Campus Has NOT Been Adopted**

**Known Christian Groups on Campus:**

No Known Gospel Witness

DAY  
26



### **Mission Statement**

“Eastwick College prepares students for meaningful careers and/or advanced undergraduate studies. The college encourages students to achieve their goals in a supportive environment that embraces diversity and promotes lifelong learning. Eastwick College’s programs and varied instructional methods provide students with the skills and knowledge to meet the needs of employers and the community.”



# Eastwick College - Ramsey

## Ramsey, NJ



**This Campus Has NOT Been Adopted**

**Known Christian Groups on Campus:**

No Known Gospel Witness

DAY

27

President.....Thomas M. Eastwick  
Type .....4-year, Private For-Profit  
Campus Housing.....No  
Student Population.....781  
Student-to-Faculty Ratio.....16 to 1



### **Mission Statement**

“Eastwick College prepares students for meaningful careers and/or advanced undergraduate studies. The college encourages students to achieve their goals in a supportive environment that embraces diversity and promotes lifelong learning. Eastwick College’s programs and varied instructional methods provide students with the skills and knowledge to meet the needs of employers and the community.”

### **Prayer Requests:**

- 1) Jesus said in Luke 10.2 *“The harvest is plentiful, but the laborers are few; therefore beseech the Lord of the harvest to send out laborers into His harvest.”*
- 2) Students are under a lot of stress.
  - a) They have little hope for the future
  - b) Paying for college is very expensive
  - c) Balancing school work, family dynamics, cultural expectations, the political climate, and racial tensions, just to name a few.
- 3) Pray for unity within the Christian community on campuses.
- 4) Ask God to send a student awakening to our university campuses.
- 5) Pray that the Holy Spirit will bring conviction of “sin, righteousness and judgment” (Jn 16.8).
- 6) Pray for the school administrators, staff and faculty.
- 7) Pray for local churches to be involved in the lives of students, especially the community campuses and schools in small towns.





# Essex County College

## Newark, NJ



President ..... Augustine Boakye  
Type ..... 2-year, Public  
Campus Housing ..... No  
Student Population ..... 6,360  
Student-to-Faculty Ratio ..... 21 to 1  
“There are approximately 760 international students at Essex County College; they make up 10.1% of all total students.”



### Prayer Requests:

- 1) Jesus said in Luke 10.2 “*The harvest is plentiful, but the laborers are few; therefore beseech the Lord of the harvest to send out laborers into His harvest.*”
- 2) Students are under a lot of stress.
  - a) They have little hope for the future
  - b) Paying for college is very expensive
  - c) Balancing school work, family dynamics, cultural expectations, the political climate, and racial tensions, just to name a few.
- 3) Pray for unity within the Christian community on campuses.
- 4) Ask God to send a student awakening to our university campuses.
- 5) Pray that the Holy Spirit will bring conviction of “sin, righteousness and judgment” (Jn 16.8).
- 6) Pray for the school administrators, staff and faculty.
- 7) Pray for local churches to be involved in the lives of students, especially the community campuses and schools in small towns.

**This Campus Has NOT Been Adopted**

**Known Christian Groups on Campus:**

Christian Fellowship ..... ?

DAY  
28



### Mission Statement:

“Essex County College is an open access community college that serves the diverse needs of students through comprehensive educational programs, training, and continuing education. Essex County College is dedicated to academic excellence and the success of its students.”

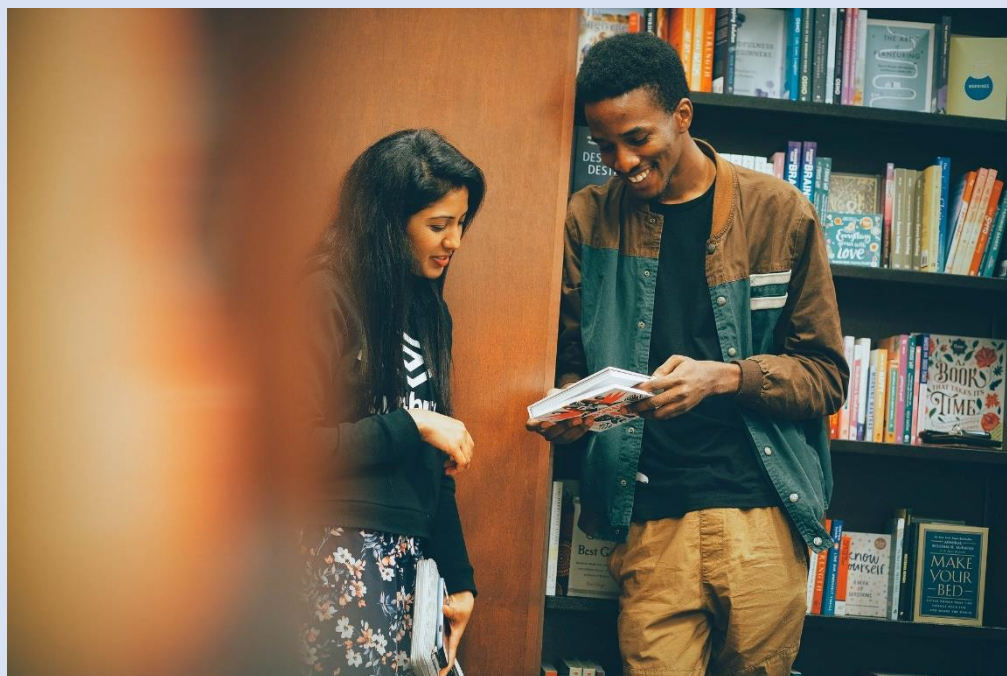



# Fairleigh Dickinson University Florham Campus Madison, NJ



**This Campus Has NOT Been Adopted**

**Known Christian Groups on Campus:**

Campus Crusade for Christ . ?

Catholic Campus Ministry... ?

DAY  
29

President..... Christopher A. Capuano  
Type ..... 4-year, Private Non-Profit  
Campus Housing ..... Yes  
Student Population ..... 3,396  
Student-to-Faculty Ratio ..... 13 to 1  
“There are approximately 28 international students at FDU; they make up 0.8% of all total students.”



## **Mission Statement**

“Fairleigh Dickinson University is a center of academic excellence dedicated to the preparation of world citizens through global education. The University strives to provide students with the multi-disciplinary, intercultural, and ethical understandings necessary to participate, lead, and prosper in the global marketplace of ideas, commerce, and culture.”

## **Prayer Requests:**

- 1) Jesus said in Luke 10.2 “*The harvest is plentiful, but the laborers are few; therefore beseech the Lord of the harvest to send out laborers into His harvest.*”
- 2) Students are under a lot of stress.
  - a) They have little hope for the future
  - b) Paying for college is very expensive
  - c) Balancing school work, family dynamics, cultural expectations, the political climate, and racial tensions, just to name a few.
- 3) Pray for unity within the Christian community on campuses.
- 4) Ask God to send a student awakening to our university campuses.
- 5) Pray that the Holy Spirit will bring conviction of “sin, righteousness and judgment” (Jn 16.8).
- 6) Pray for the school administrators, staff and faculty.
- 7) Pray for local churches to be involved in the lives of students, especially the community campuses and schools in small towns.





# Fairleigh Dickinson University Metropolitan Campus Teaneck, NJ



**This Campus Has NOT Been Adopted**

## **Known Christian Groups on Campus:**

Catholic Campus Minister.....Breanna Silva

Protestant Campus Ministry

InterVarsity Christian Fellowship...Rev.Jim Om (Chaplain)

Support Staff .....Rev. Arthur Shadwick

Support Staff .....Rev. Won Jae Yu

Support Staff .....Rev. Clemens Reinke

Support Staff .....Barbara Carunchio

DAY  
30

President.....Christopher A. Capuano  
Type .....4-year, Private Non-Profit  
Campus Housing .....Yes  
Student Population .....7,479  
Student-to-Faculty Ratio.....15 to 1

International Students (2019).....396 from at least 44 Countries

Australia, Bangladesh, Brazil, Canada, China, Colombia, Ecuador, France, Germany, India, Jamaica, Japan, Kenya, Kuwait, Mexico, Nepal, Netherlands, Peru, Russia, Saudi Arabia, South Korea, Spain, Sweden, Taiwan, Thailand, Turkey, United Kingdom, Venezuela, Vietnam.

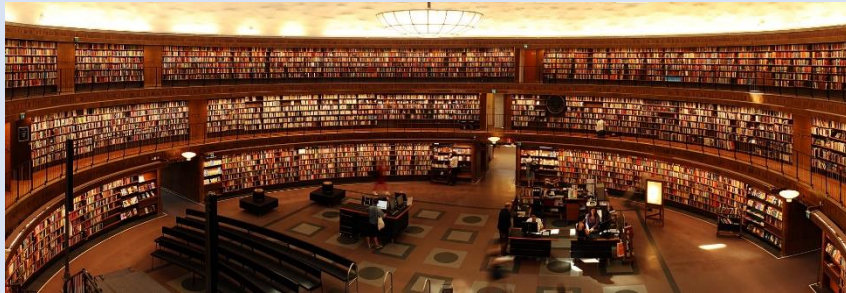

## **Mission Statement**

“Fairleigh Dickinson University is a center of academic excellence dedicated to the preparation of world citizens through global education. The University strives to provide students with the multi-disciplinary, intercultural, and ethical understandings necessary to participate, lead, and prosper in the global marketplace of ideas, commerce, and culture.”

## **Prayer Requests:**

- 1) Jesus said in Luke 10.2 “*The harvest is plentiful, but the laborers are few; therefore beseech the Lord of the harvest to send out laborers into His harvest.*”
- 2) Students are under a lot of stress.
  - a) They have little hope for the future
  - b) Paying for college is very expensive
  - c) Balancing school work, family dynamics, cultural expectations, the political climate, and racial tensions, just to name a few.
- 3) Pray for unity within the Christian community on campuses.
- 4) Ask God to send a student awakening to our university campuses.
- 5) Pray that the Holy Spirit will bring conviction of “sin, righteousness and judgment” (Jn 16.8).
- 6) Pray for the school administrators, staff and faculty.
- 7) Pray for local churches to be involved in the lives of students, especially the community campuses and schools in small towns.





# Felician University

## Lodi, NJ



**This Campus Has NOT Been Adopted**

**Known Christian Groups on Campus:**

Director of Campus Ministry...Sis. Annelle Velivis  
University Chaplain .....Fr. Tom Ruekert

DAY  
31

“Interim” President ..... James W. Crawford  
Type ..... 4-year, Private Non-Profit  
Campus Housing ..... Yes  
Student Population ..... 2,556  
Student-to-Faculty Ratio ..... 14 to 1  
“There are approximately 47 international students at Felician; they make up 2.3% of all total students.”

### **\*Additional Location**

Rutherford, NJ Campus

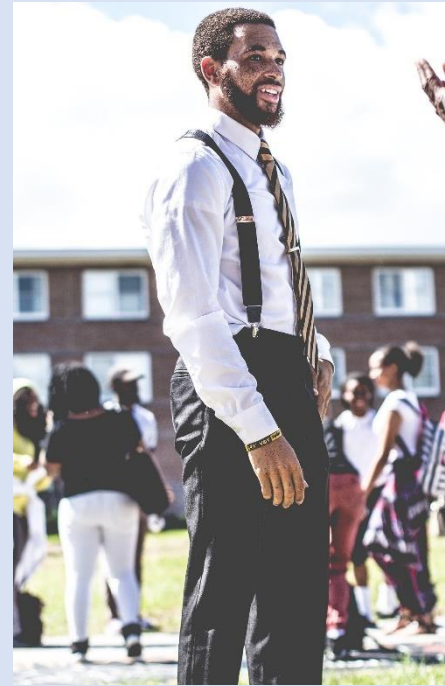

### **Mission Statement**

“Felician is an independent co-educational Catholic/Franciscan University founded and sponsored by the Felician Sisters to educate a diverse population of students within the framework of a liberal arts tradition. Its mission is to provide a full complement of learning experiences, reinforced with strong academic and student development programs designed to bring students to their highest potential and prepare them to meet the challenges of the new century with informed minds and understanding hearts. The enduring purpose of Felician University is to promote a love for learning, a desire for God, self-knowledge, service to others, and respect for all creation.”

### **Prayer Requests:**

- 1) Jesus said in Luke 10.2 “*The harvest is plentiful, but the laborers are few; therefore beseech the Lord of the harvest to send out laborers into His harvest.*”
- 2) Students are under a lot of stress.
  - a) They have little hope for the future
  - b) Paying for college is very expensive
  - c) Balancing school work, family dynamics, cultural expectations, the political climate, and racial tensions, just to name a few.
- 3) Pray for unity within the Christian community on campuses.
- 4) Ask God to send a student awakening to our university campuses.
- 5) Pray that the Holy Spirit will bring conviction of “sin, righteousness and judgment” (Jn 16.8).
- 6) Pray for the school administrators, staff and faculty.
- 7) Pray for local churches to be involved in the lives of students, especially the community campuses and schools in small towns.

