

Southern New England Ministry Network

31 Day Prayer Guide



Volume I

Dear Friends of Missions,

Thank you for your interest in praying for college students, staff and faculty in Southern New England. The Corona Virus has affected this demographic in unique ways. The dream of a four-year college education, along with an on-campus experience has changed. This past Fall most schools eliminated in class instruction. Students studied from home. The future for these young adults is uncertain. It is basically impossible to make plans. For a generation that thrives on in-person contact and fellowship; social distancing and mask wearing has really put a cramp into their social lives.

The Spring 2021 Semester has been slightly better, but still way different than normal. We are hoping that as students and young adults in general, feel the cramp of Covid-19, that they will reach out to God. We know that the Holy Spirit was sent into the world to convict us of “sin, righteousness and judgment.” Let’s pray that college students will respond to the tugging of the Holy Spirit.

This document, that is before you, is a 31 day prayer guide. The idea and concept of this prayer guide is to provide you with one school per day, for which you can pray. There are statistics and information provided on each school to help guide you in prayer. We have provided a list of the known Christian groups for each campus. When available we have tried to provide names of individuals who are either advisors for these groups or the initial contact person for the group.

You will notice that there are suggested prayer requests for each school. We are not expecting each person to pray each request for every school. Allow the Holy Spirit to guide you as you pray. There is one exception to this general rule, that is, we would like to ask you to pray that God would raise up laborers for each school. This is something that Jesus asked us to pray in Luke 10.2. We want to honor that prayer request.

Many young adults are feeling considerable amounts of stress. Click [here](#) for an article to help understand what they are facing.

Young adults are facing the same struggles as many other Americans; work, finances, future plans, lockdown, etc. Beyond that pray for this generation as they feel lonely, isolated and anxious. If you know a young adult please make sure you go out of your way to make them feel loved. Let them know that you care for their wellbeing. Have an open ear to listen to their complaints and insecurities. We all need to feel accepted, liked, and not isolated.

This prayer guide was compiled with data from the National Center for Education Statistics ([NCES](#)) as well as each school’s individual website.

Thank You again for investing time into this next generation. Only eternity will tell what we helped along and what we were able to hinder.

Be Blessed,
Joe and Heidi Barrale
[Assemblies of God U.S. Missionaries](#)
[Chi Alpha](#) / [Adopt-A-Campus.org](#)

A List of Schools Included in this Prayer Guide

Day 1 University of Connecticut

Day 2 Yale University

Day 3 University of Massachusetts-Amhurst

Day 4 Boston University

Day 5 Massachusetts Institute of Technology

Day 6 Brown University

Day 7 Albertus Magnus College

Day 8 Asnuntuck Community College

Day 9 Capital Community College

Day 10 Central Connecticut State University

Day 11 Charter Oak State College

Day 12 Connecticut College

Day 13 Eastern Connecticut State University

Day 14 Fairfield University

Day 15 Gateway Community College

Day 16 Goodwin University

Day 17 Hartford Seminary

Day 18 Holy Apostles College and Seminary

Day 19 Housatonic Community College

Day 20 Manchester Community College

Day 21 Middlesex Community College

Day 22 Mitchell College

Day 23 Naugatuck Valley Community College

Day 24 Northwestern Connecticut Community College

Day 25 Norwalk Community College

Day 26 Paier College of Art Inc

Day 27 Post University

Day 28 Quinebaug Valley Community College

Day 29 Quinnipiac University

Day 30 Sacred Heart University

Day 31 Southern Connecticut State University

University of Connecticut

Storrs, CT



This Campus Has NOT Been Adopted

DAY
1

Known Christian Groups on Campus:

Alpha Omega Christian Club Desiree Chin
Athletes In Action Magdalene Mlynec
Campus Ministry-Hartford..... Nicole Asamoah
Chi Alpha Gilbert Banton
Chinese Christian Fellowship Abby Lau
Christian Students on Campus Maria Latta
Coptic Orthodox Youth Association...Veronica Eskander
Cru Leah Jackman
Fellowship Of Catholic U. Students...Ryan Radziewicz
Greek InterVarsity Olivia Mitchell
Huskies in Christ-Stamford..... Angelina Claro
International Christian Fellowship ... Mariel Clores
InterVarsity Joyce Nieh
Navigators..... Oladimeji Aladelokum
Orthodox Christian Fellowship Thomas Crosby
Praise Dance Ministry Kendra Mattison
Reformed University Fellowship Joanna Green
UCC..... Samuel Spak

President..... Thomas Katsouleas
Type..... 4-year, Public
Campus Housing Yes
Student Population 27,280
Student-to-Faculty Ratio 16 to 1
Other Campuses:

UConn Avery Point, Groton, CT
UConn Hartford
UConn Stamford
UConn Waterbury
UConn School of Law, Hartford, CT
UConn Health, Farmington, CT

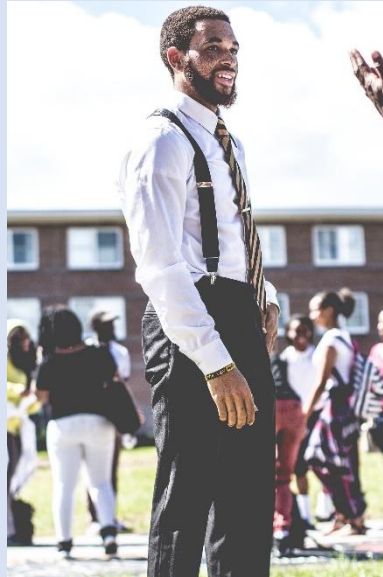

Prayer Requests:

- 1) Jesus said in Luke 10.2 *“The harvest is plentiful, but the laborers are few; therefore beseech the Lord of the harvest to send out laborers into His harvest.”*
- 2) Please pray for a move of the Holy Spirit to sweep across this campus, specifically.
- 3) Please pray that students, staff and faculty will feel the conviction of the Holy Spirit and the need for repentance of sins.
- 4) Please pray for unity among all the Christians on campus.
- 5) Please pray for campus missionaries and student leaders, that they will be faithful witness.
- 6) Please pray for the student groups as they prepare to bring the current semester to an end and prepare for the upcoming new year.

Covid-19 Update:

“Based on the decisions of the University Senate, we shared earlier this week that the spring semester start and end dates will remain the same, and that spring break would move to April 11-17, 2021. The University Senate also approved two reading days before final exams... For the start of the spring semester, we will conduct the first two weeks of all classes remotely so residential students can quarantine at the same time as spring courses start... Following spring break, residential students will return home and the last two weeks of classes, as well as exams, will be conducted remotely for all students.”

Yale University New Haven, CT



This Campus Has NOT Been Adopted

Known Christian Groups on Campus:

DAY
2

Chancellor Peter Salovey
Type 4-year, Private Non-Profit
Campus Housing Yes
Student Population 13,609
Student-to-Faculty Ratio 6 to 1



Adventist Campus Fellowship?
Athletes in Action?
Black Church at Yale Pastor Orlando Yarborough III
Catholic Law Students' Association... Paul Meosky & Rishabh Bhandari
Chi Alpha Rev. Sarah & Dr. Rob Malcolm
..... Rev. Bonnie Duncan
Episcopal Grad & Prof Student Fellowship
..... Rev. Paul. Carling
..... Rev. Heidi Thorsen
..... Rev. Kyle Pedersen
First Love Obed Ababio
Haven of Hearts Chinese Christian Campus Fellowship...?
Ichthys E. C. Mingo
International Student Fellowship An Hoa Nguyen & Ike Harijanto
LumMin (Lutheran) Rev. Kari Henkelmann Keyl
Orthodox Christian Fellowship Archpriest Steven Voytovich
Roman Catholic Fellowship at Yale Divinity School...?
Saint Thomas More Fr. Ryan Lerner, Sis Jenn Schaf
..... Carlene Demiany & Allan Esteron
The Yale Logos Jadan Anderson
United Church of Westville Caroline Yi
University Church Rev. Ian Oliver & Rev. Jenny Peek
Yale Div Drama Phoenix Gonzalez & Matthew Blake

Prayer Requests:

- 1) Jesus said in Luke 10.2 *"The harvest is plentiful, but the laborers are few; therefore beseech the Lord of the harvest to send out laborers into His harvest."*
- 2) Please pray for a move of the Holy Spirit to sweep across this campus, specifically.
- 3) Please pray that students, staff and faculty will feel the conviction of the Holy Spirit and the need for repentance of sins.
- 4) Please pray for unity among all the Christians on campus.
- 5) Please pray for campus missionaries and student leaders, that they will be faithful witness.
- 6) Please pray for the student groups as they prepare to bring the current semester to an end and prepare for the upcoming new year.



Covid-19 Update:

"President Salovey announced on March 29 plans for the fall 2021 semester. The university expects most classes will be taught in person if public health conditions permit. ... The spring semester began February 1 with most courses being taught remotely. All graduate and professional students, sophomores, juniors, and seniors were invited to live on campus or in the New Haven area this semester. ... Staff in non-essential roles will continue to work remotely until August 1."

University of Massachusetts Amhurst Campus Amhurst, MA



This Campus Has NOT Been Adopted

DAY
3

Known Christian Groups on Campus:

| | |
|------------------------------------------|-----------------------|
| Adventist Christian Fellowship | Almileno Situmorang |
| Brothers and Sisters in Christ..... | Jessica Atuahene |
| Chi Alpha | Shane Adams |
| Chinese Christian Lunch Fellowship | Eric Chia |
| Coptic Orthodox Student Org | Marina Boulos |
| Cornerstone Christian Ministry | Zoe Jauniskis |
| Cru | Hichul Chung |
| Epic Movement | Yannis Lam |
| InterVarsity..... | Mical Henriquez |
| Navigators | Wm. Christopher Smith |
| Newman Catholic Student Association..... | Julia Hennessy |
| Orthodox Christian Fellowship | Kyros Vergados |
| Study Bible Club | Jessica Wu |
| UMass Gospel Choir | Xavier Farrell |

Chancellor.....Kumble R. Subbaswamy
Type.....4-year, Public
Campus Housing.....Yes
Student Population.....31,350
Student-to-Faculty Ratio.....17 to 1



Covid-19 Update:

“(Updated Feb. 13, 2021) You may leave your residence to participate in outdoor exercise. When exercising and engaging in other outdoor activities, it is imperative that you wear a mask and maintain social distancing.

(Added Feb. 22, 2021) In-person classes have resumed during the Elevated operational posture for students who are in compliance with the twice-weekly COVID-19 testing requirement. Students must display a green Campus Health Hub checkmark to go to in-person classes.

(Updated Feb. 28, 2021) Students are allowed to dine together in campus Dining Commons and in the Blue Wall, within the limits of campus and UMass Dining health and safety protocols. All student must follow the strict health and safety guidelines in place, including showing a Campus Health Hub green check mark upon entry into a dining location.”

Prayer Requests:

- 1) Jesus said in Luke 10.2 *“The harvest is plentiful, but the laborers are few; therefore beseech the Lord of the harvest to send out laborers into His harvest.”*
- 2) Please pray for a move of the Holy Spirit to sweep across this campus, specifically.
- 3) Please pray that students, staff and faculty will feel the conviction of the Holy Spirit and the need for repentance of sins.
- 4) Please pray for unity among all the Christians on campus.
- 5) Please pray for campus missionaries and student leaders, that they will be faithful witness.
- 6) Please pray for the student groups as they prepare to bring the current semester to an end and prepare for the upcoming new year.

Boston University Boston, MA



This Campus Has NOT been Adopted

DAY
4

Interim Chancellor Robert A. Brown
Type 4-year, Private Non-Profit
Campus Housing Yes
Student Population 33,720
Student-to-Faculty Ratio 10 to 1



Known Christian Groups on Campus:

Chaplain to the University Rev. Robert Allan Hill
University Episcopalian Chaplain Rev. Karen Coleman
University Chaplain for Internationals Dr. Jessica Chicka
Catholic Chaplain Fr. Kevin Staley-Joyce
Catholic Campus Minister Claudio Hewgley
Chi Alpha (Above the Haze) Eugene Breitenbach
Asian American Christian Fellowship Nina He
Asian Baptist Student Koinonia Elijah Kang
Catholic Student Association Adam Streich
Christians on Campus Serena Yu
Cru Joel Lau
InterVarsity Mikaela Joy Mari
Navigators Sydney Ellis
Reformed University Fellowship Sarah Christy
Sojourn Collegiate Ministry Linsey Jacqueline Field

Covid-19 Update:

“The expected efficacy of the vaccines and comprehensive immunization will make possible the full return to learning in our classrooms, studios, and laboratories without the social distancing protocols that have been in use since last September. We do not plan to continue to offer our classes in the Learn *from* Anywhere (LfA) format except in some very specific graduate programs; these will be announced in the coming weeks.

The return to more typical campus life will also include resumption of policies that enable students to move freely among residence halls, the return to operation of our dining halls at full capacity, and, more generally, the use of social and public spaces for their intended purposes. I expect the vibrant campus life that we cherish will fully return.”



Prayer Requests:

- 1) Jesus said in Luke 10.2 “*The harvest is plentiful, but the laborers are few; therefore beseech the Lord of the harvest to send out laborers into His harvest.*”
- 2) Please pray for a move of the Holy Spirit to sweep across this campus, specifically.
- 3) Please pray that students, staff and faculty will feel the conviction of the Holy Spirit and the need for repentance of sins.
- 4) Please pray for unity among all the Christians on campus.
- 5) Please pray for campus missionaries and student leaders, that they will be faithful witness.
- 6) Please pray for the student groups as they prepare to bring the current semester to an end and prepare for the upcoming new year.

Massachusetts Institute of Technology Cambridge, MA



This Campus Has NOT Been Adopted

DAY
5

President L. Rafael Reif
Type 4-year, Private Non-Profit
Campus Housing Yes
Student Population 11,520
Student-to-Faculty Ratio 3 to 1



Known Christian Groups on Campus:

Interim Chaplain to the Inst. Thea Keith-Lucas
Catholic Chaplain Fr. Michael Medas
Asian Baptist Chaplain David Um
Baptist Chaplain Michael Dean
Non-Denom. Chaplain (Cru) Chris Swanson
Non-Denom. Chaplain (InterVarsity)... Kevin Ford
Lutheran Episcopal Chaplain..... Andrew Heisen
..... Susan Butterworth
Protestant Student Com. Chaplain..... Natalie Hall
Reformed Uni. Fellowship Chaplain... Solomon Kim
Alpha Omega Joshua Maldonado
Asian Christian Fellowship YeonHwan Park
Christians on Campus Shulammit Lim
etSpiritus Elena Gonzalez
Gospel Choir Lauren Milling
Graduate Christian Fellowship Clement Li
Tec Catholic Community..... Mariana Avila

Prayer Requests:

- 1) Jesus said in Luke 10.2 *"The harvest is plentiful, but the laborers are few; therefore beseech the Lord of the harvest to send out laborers into His harvest."*
- 2) Please pray for a move of the Holy Spirit to sweep across this campus, specifically.
- 3) Please pray that students, staff and faculty will feel the conviction of the Holy Spirit and the need for repentance of sins.
- 4) Please pray for unity among all the Christians on campus.
- 5) Please pray for campus missionaries and student leaders, that they will be faithful witness.
- 6) Please pray for the student groups as they prepare to bring the current semester to an end and prepare for the upcoming new year.



Covid-19 Update:

"Access to campus is limited to:

- Registered Covid Pass participants
- Students authorized to access campus for Covid-19 testing only

If you do not fall into one of these categories, please continue to work and study remotely. ... No MIT-sponsored gatherings or events are permitted, whether on or away from campus, until further notice. ... For the spring semester: Whatever your current work arrangement – whether on campus or remote – you should plan to continue through at least May 31."

Brown University Providence, RI



This Campus Has NOT Been Adopted

DAY

6

Known Christian Groups on Campus:

President..... Christina Paxson
Type..... 4-year, Private Non-Profit
Campus Housing Yes
Student Population 10,333
Student-to-Faculty Ratio 6 to 1



University ChaplainJanet M. Cooper Nelson
Alabaster Group.....?
Athletes in Action (Cru).....Jarrod Lynn
Black Christian Ministries.....?
Branch Christian Ministry (Chi Alpha)...Lisa Yang
Bridges International.....?
Brown Christian Fellowship (InterV)...Jeremy Ogunba
Catholic Pastoral Council.....?
Christian Union at Brown?
Episcopal MinistryJacob M. A. Ihnen
Grad. Chapter/Thomas Institute?
Hands of Providence Christian Fellowship...?
InterVarsity Grad/Med.....Kathy Cooper
Orthodox Christian AssociationElie Estephan
QuakerWilliam Monroe
Reformed University Fellowship.....Eddie Park
The Veritas Forum?

Covid-19 Update:

“Students dining and socializing in their pods (a stable group of five or less or the number of your immediate room, suite or apartment mates) may do so without a mask, but should be especially careful to wear a mask outside of their pod and avoid crossing pods without a mask and social distancing. ...

Undergraduate and graduate classes of 19 students or less can meet in-person. Warren Alpert Medical School classes are in-person. ... All students with a spring semester meal plan can go to any dining location... to access meals. Students housed at the Omni will have the option of having meals delivered or accessing meals at any dining unit if on meal plan for the rest of Spring semester.”

Prayer Requests:

- 1) Jesus said in Luke 10.2 *“The harvest is plentiful, but the laborers are few; therefore beseech the Lord of the harvest to send out laborers into His harvest.”*
- 2) Please pray for a move of the Holy Spirit to sweep across this campus, specifically.
- 3) Please pray that students, staff and faculty will feel the conviction of the Holy Spirit and the need for repentance of sins.
- 4) Please pray for unity among all the Christians on campus.
- 5) Please pray for campus missionaries and student leaders, that they will be faithful witness.
- 6) Please pray for the student groups as they prepare to bring the current semester to an end and prepare for the upcoming new year.



Albertus Magnus College

New Haven, CT



This Campus Has Not Been Adopted

Known Christian Groups on Campus:

Coordinator of Campus Ministry.....Hallie Douglas

DAY

7

President Marc M. Camille
Type 4-year, Private Non-Profit
Campus Housing Yes
Student Population 1,419
Student-to-Faculty Ratio 14 to 1
Other Location:
East Hartford



Covid-19 Update:

“Albertus Magnus College campuses are open for the 2021 Spring Semester ... The main Spring Semester began with one week of online classes during the initial quarantine period followed by online and in-person courses starting on February 3, 2021. The term will end as currently scheduled on May 10, 2021. The spring semester does not include a spring break or the Presidents’ Day and Holy Thursday holidays, although the College will still close for Good Friday.”



Prayer Requests:

- 1) Jesus said in Luke 10.2 *“The harvest is plentiful, but the laborers are few; therefore beseech the Lord of the harvest to send out laborers into His harvest.”*
- 2) Please pray for a move of the Holy Spirit to sweep across this campus, specifically.
- 3) Please pray that students, staff and faculty will feel the conviction of the Holy Spirit and the need for repentance of sins.
- 4) Please pray for unity among all the Christians on campus.
- 5) Please pray for campus missionaries and student leaders, that they will be faithful witness.
- 6) Please pray for the student groups as they prepare to bring the current semester to an end and prepare for the upcoming new year.



Asnuntuck Community College Enfield, CT



This Campus Has NOT Been Adopted

Known Christian Groups on Campus:
No Known Gospel Witness

DAY
8

Interim CEOMichelle Coach
Type2-year, Public
Campus HousingNo
Student Population.....1,600
Student-to-Faculty Ratio15 to 1



Covid-19 Update:

“All students **MUST** wear masks or face coverings on campus, covering their mouth and nose. Students must wear a mask or face covering to enter and while present in any academic, administrative, residential, food service, or recreational building. Additionally, students must wear masks or face coverings in any outdoor location on campus (including walking to and from class), where six (6) feet of physical (social) distancing is not possible. All traditional in-person/on-ground classes will be off-limits to students who refuse to wear face coverings or masks. Students are permitted to remove their mask or face covering to eat and drink. Students who do not want to wear a mask or face covering may only participate in remote learning and online classes.”

Prayer Requests:

- 1) Jesus said in Luke 10.2 *“The harvest is plentiful, but the laborers are few; therefore beseech the Lord of the harvest to send out laborers into His harvest.”*
- 2) Please pray for a move of the Holy Spirit to sweep across this campus, specifically.
- 3) Please pray that students, staff and faculty will feel the conviction of the Holy Spirit and the need for repentance of sins.
- 4) Please pray for unity among all the Christians on campus.
- 5) Please pray for campus missionaries and student leaders, that they will be faithful witness.
- 6) Please pray for the student groups as they prepare to bring the current semester to an end and prepare for the upcoming new year.



Capital Community College Hartford, CT



This Campus Has NOT Been Adopted

DAY
9

Known Christian Groups on Campus:

No Known Gospel Witness

Campus CEO G. Duncan Harris
Type 2-year, Public
Campus Housing No
Student Population 3,083
Student-to-Faculty Ratio 14 to 1



Covid-19 Update:

“All Spring 2021 classes that were scheduled to have on-campus instruction ... will RESUME on campus beginning February 2, 2021. Please note that in the event of inclement weather, rather than cancelling classes, they will meet synchronously online (LRON) during the regularly scheduled class time that day in lieu of traveling to the campus building. Text alerts and email messaging will notify you if the college is switching to remote instruction due to inclement weather on any given day.... *On-Ground: These courses are delivered on campus at a specific time, place, and location. ... *Online: These courses are delivered fully online (asynchronously) *Online with Classroom Component (OLCR): These courses may require an on-ground orientation and/or proctored assessments, although all instruction is delivered online (asynchronously). *Live/Remote Online Courses (LRON): These courses are delivered fully online with LIVE (synchronous) instruction at specified times listed on the class schedule. *Hybrid: These courses include on-ground and online delivery of instruction with a focus on scheduling a limited number of class sessions on campus at a specific time, place, and location.”

Prayer Requests:

- 1) Jesus said in Luke 10.2 *“The harvest is plentiful, but the laborers are few; therefore beseech the Lord of the harvest to send out laborers into His harvest.”*
- 2) Please pray for a move of the Holy Spirit to sweep across this campus, specifically.
- 3) Please pray that students, staff and faculty will feel the conviction of the Holy Spirit and the need for repentance of sins.
- 4) Please pray for unity among all the Christians on campus.
- 5) Please pray for campus missionaries and student leaders, that they will be faithful witness.
- 6) Please pray for the student groups as they prepare to bring the current semester to an end and prepare for the upcoming new year.

Central Connecticut State University

New Britain, CT



This Campus Has NOT Been Adopted

DAY
10

Known Christian Groups on Campus:

Christian Students..... Melissa Satonick
Newman Club Julia Kudewicz

President Danny Jacobs
Type 4-year, Public
Campus Housing Yes
Student Population 11,154
Student-to-Faculty Ratio 14 to 1



Covid-19 Update:

“The university is offering classes online and in a HyFlex format as a safety precaution amid the continuing COVID-19 pandemic. HyFlex courses are delivered in person and broadcast online at the same time by the same faculty member. If pandemic conditions require campus to close again, HyFlex course instructors will be ready to shift to an all-online format. ... In keeping with state health and safety guidelines, CCSU is operating six residence halls during the spring 2021 semester at reduced occupancy. Students who reside in our residence halls are identified as a family unit and are limited to suites with an occupancy of one to four students. In addition to the six residence halls for the general student population, two additional residence halls have been converted to isolation and quarantine areas.”

Prayer Requests:

- 1) Jesus said in Luke 10.2 *“The harvest is plentiful, but the laborers are few; therefore beseech the Lord of the harvest to send out laborers into His harvest.”*
- 2) Please pray for a move of the Holy Spirit to sweep across this campus, specifically.
- 3) Please pray that students, staff and faculty will feel the conviction of the Holy Spirit and the need for repentance of sins.
- 4) Please pray for unity among all the Christians on campus.
- 5) Please pray for campus missionaries and student leaders, that they will be faithful witness.
- 6) Please pray for the student groups as they prepare to bring the current semester to an end and prepare for the upcoming new year.



Charter Oak State College

New Britain, CT



This Campus Has NOT Been Adopted

DAY
11

Known Christian Groups on Campus:
No Known Gospel Witness

President..... Rebeka Scalia
Type..... 4-year, Public
Campus Housing No
Student Population 1,611
Student-to-Faculty Ratio 14 to 1



Prayer Requests:

- 1) Jesus said in Luke 10.2 *"The harvest is plentiful, but the laborers are few; therefore beseech the Lord of the harvest to send out laborers into His harvest."*
- 2) Please pray for a move of the Holy Spirit to sweep across this campus, specifically.
- 3) Please pray that students, staff and faculty will feel the conviction of the Holy Spirit and the need for repentance of sins.
- 4) Please pray for unity among all the Christians on campus.
- 5) Please pray for campus missionaries and student leaders, that they will be faithful witness.
- 6) Please pray for the student groups as they prepare to bring the current semester to an end and prepare for the upcoming new year.



Covid-19 Update:

"Charter Oak State College is Connecticut's public online college... At this time, we would like to invite all the students who have applied for graduation to the Virtual Commencement Ceremony on **June 6, 2021**. We are very excited to celebrate your great achievement!"

Connecticut College New London, CT



This Campus Has NOT Been Adopted

DAY
12

Known Christian Groups on Campus:

Conn Catholics ?

Conn Christian Fellowship ?

Covid-19 Update:

“Despite vaccines and more normal campus operations, we anticipate that some of the core components of the current COVID-19 protocols will still be in place this summer and into the fall. We will continue to update the campus on changes as they develop. ... Given the progress on the distribution of vaccines, we are optimistic that we will soon be able to return to more typical campus operations. Assuming that we are able to achieve a high vaccination rate within our campus community, these are our expectations for the fall:

- Fully in-person classes
- Pre-pandemic housing arrangements, including triples and quads (some housing will likely still be reserved for COVID-19 purposes)
- Regular dining operations
- Full NESCAC athletic seasons
- In-person club/organization activities and campus events.”



Prayer Requests:

- 1) Jesus said in Luke 10.2 *“The harvest is plentiful, but the laborers are few; therefore beseech the Lord of the harvest to send out laborers into His harvest.”*
- 2) Please pray for a move of the Holy Spirit to sweep across this campus, specifically.
- 3) Please pray that students, staff and faculty will feel the conviction of the Holy Spirit and the need for repentance of sins.
- 4) Please pray for unity among all the Christians on campus.
- 5) Please pray for campus missionaries and student leaders, that they will be faithful witness.
- 6) Please pray for the student groups as they prepare to bring the current semester to an end and prepare for the upcoming new year.



Eastern Connecticut State University

Willimantic, CT



This Campus Has NOT Been Adopted

DAY
13

Known Christian Groups on Campus:

180 Christian FellowshipElizabeth Macias
Alpha Omega Christian ClubJoselyn Clark
InterVarsity Christian FellowshipSarah Bishop

President.....Elsa M. Núñez
Type4-year, Public
Campus Housing.....Yes
Student Population4,971
Student-to-Faculty Ratio.....15 to 1

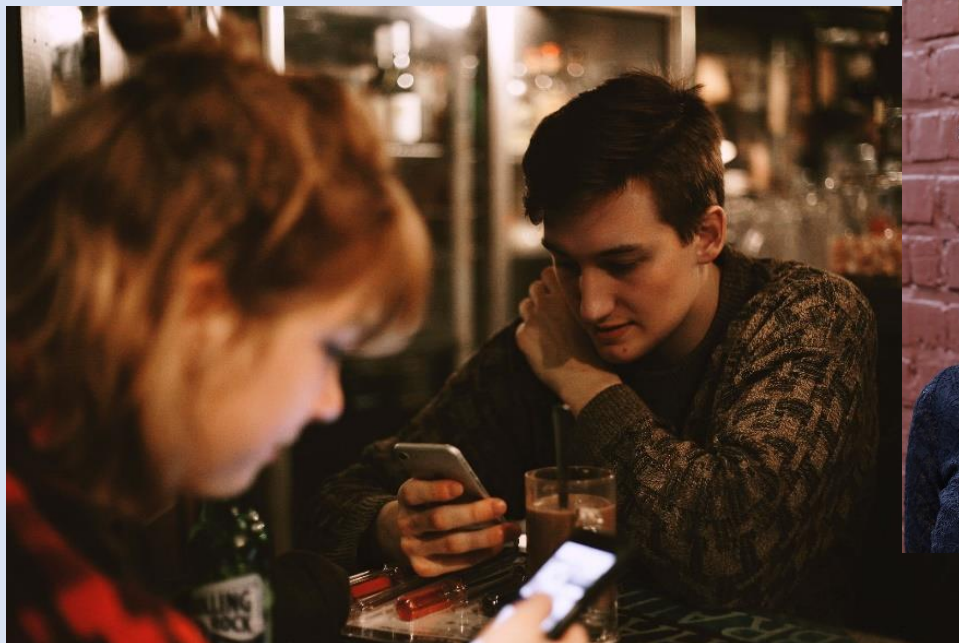

Covid-19 Update:

“*Start of spring classes: January 26, 2021

*Spring Break: Cancelled

*End of Classes: May 7, 2021

*Exam Week: May 10-16, 2021

*Commencement: May 18, 2021

* Even given the many steps we have taken to reduce risk on campus, it is not possible to guarantee a disease-free environment, or guarantee that we will not return to online-only learning should health conditions change. If you choose to return to campus during the pandemic, you accept that you are willing to do your part to help keep the campus safe and acknowledge that you may be required to complete your coursework in a remote learning environment.”

Prayer Requests:

- 1) Jesus said in Luke 10.2 “*The harvest is plentiful, but the laborers are few; therefore beseech the Lord of the harvest to send out laborers into His harvest.*”
- 2) Please pray for a move of the Holy Spirit to sweep across this campus, specifically.
- 3) Please pray that students, staff and faculty will feel the conviction of the Holy Spirit and the need for repentance of sins.
- 4) Please pray for unity among all the Christians on campus.
- 5) Please pray for campus missionaries and student leaders, that they will be faithful witness.
- 6) Please pray for the student groups as they prepare to bring the current semester to an end and prepare for the upcoming new year.



Fairfield University

Fairfield, CT



This Campus Has NOT Been Adopted

Known Christian Groups on Campus:

Director of Campus Ministry Fr. Paul Rourke
Director of Spiritual Programs Marc Alibrandi
Campus Minister Katie Byrnes
Protestant Chaplain Rev. Jay Glover
Campus Minister Kevin Molloy
Fairfield Christian Fellowship ?
Young Life ?

DAY
14

President..... Mark R. Nemec
Type 4-year, Private Non-Profit
Campus Housing Yes
Student Population 5,349
Student-to-Faculty Ratio 12 to 1



Covid-19 Update:

“Gathering in groups and impromptu social gatherings are highly discouraged. Students must wear a face covering and maintain at least six feet of physical distance from one another at all times during all social gatherings, regardless of whether it is being held indoors or outdoors. Social gatherings in University housing are limited to the number of individuals assigned to the residence plus two guests who also live in University housing.

Gathering in groups of more than 10 is not permissible at any time, in any location, indoors or outdoors, without the approval of authorized University personnel.”

Prayer Requests:

- 1) Jesus said in Luke 10.2 *“The harvest is plentiful, but the laborers are few; therefore beseech the Lord of the harvest to send out laborers into His harvest.”*
- 2) Please pray for a move of the Holy Spirit to sweep across this campus, specifically.
- 3) Please pray that students, staff and faculty will feel the conviction of the Holy Spirit and the need for repentance of sins.
- 4) Please pray for unity among all the Christians on campus.
- 5) Please pray for campus missionaries and student leaders, that they will be faithful witness.
- 6) Please pray for the student groups as they prepare to bring the current semester to an end and prepare for the upcoming new year.



Gateway Community College

New Haven, CT



This Campus Has NOT Been Adopted

Known Christian Groups on Campus:
Christian Fellowship Association ?

DAY
15

President.....William T. Brown
Type2-year, Public
Campus Housing.....No
Student Population.....6,864
Student-to-Faculty Ratio.....15 to 1



Covid-19 Update:

“Gateway Community College is open and fully operational. Due to the pandemic most classes for the spring semester will be held online, although some courses that require labs and hands-on practicum remain on-site. Student activities, clubs, meetings and events continue to be held virtually.”



Prayer Requests:

- 1) Jesus said in Luke 10.2 *“The harvest is plentiful, but the laborers are few; therefore beseech the Lord of the harvest to send out laborers into His harvest.”*
- 2) Please pray for a move of the Holy Spirit to sweep across this campus, specifically.
- 3) Please pray that students, staff and faculty will feel the conviction of the Holy Spirit and the need for repentance of sins.
- 4) Please pray for unity among all the Christians on campus.
- 5) Please pray for campus missionaries and student leaders, that they will be faithful witness.
- 6) Please pray for the student groups as they prepare to bring the current semester to an end and prepare for the upcoming new year.



Goodwin University

East Hartford, CT



This Campus Has NOT Been Adopted

Known Christian Groups on Campus:

No Known Gospel Witness

DAY
16

PresidentMark E. Scheinberg
Type4-year, Private Non-Profit
Campus Housing.....Yes
Student Population.....3,297
Student-to-Faculty Ratio.....10 to 1



Covid-19 Update:

“[A]ll campus buildings are open. In order to enter all Goodwin buildings, you must have your student ID. You are only allowed on campus if you have an on-ground class or have a scheduled appointment with faculty, staff, or a department. All students must have their temperature taken by security and sign in.”



Prayer Requests:

- 1) Jesus said in Luke 10.2 *“The harvest is plentiful, but the laborers are few; therefore beseech the Lord of the harvest to send out laborers into His harvest.”*
- 2) Please pray for a move of the Holy Spirit to sweep across this campus, specifically.
- 3) Please pray that students, staff and faculty will feel the conviction of the Holy Spirit and the need for repentance of sins.
- 4) Please pray for unity among all the Christians on campus.
- 5) Please pray for campus missionaries and student leaders, that they will be faithful witness.
- 6) Please pray for the student groups as they prepare to bring the current semester to an end and prepare for the upcoming new year.



Hartford Seminary

Hartford, CT



This Campus Has NOT Been Adopted

DAY
17

Known Christian Groups on Campus:

“Hartford Seminary is an educational institution where a consciousness of God is cultivated and shared. We believe strong religious institutions and healthy communities of faith are necessary to the well being of individuals and society. We affirm the goodness of religious differences that exist in the world and we support faithful living in a pluralistic and multi-faith environment. We are committed to the pursuit of knowledge and academic excellence, to the understanding of religion and spirituality as they are lived out in daily life, to the exploration of issues of gender, race and class, and to education that integrates the many dimensions of human experience.”

Covid-19

Update:

“Hartford Seminary’s educational programs and institutional operations continue online. Our buildings remain closed to the public in an effort to help prevent the spread of coronavirus.”

President.....Joel N. Lohr
Type4-year, Private Non-Profit
Campus Housing.....Yes
Student Population.....129
Student-to-Faculty Ratio.....Unknown



Prayer Requests:

- 1) Jesus said in Luke 10.2 “*The harvest is plentiful, but the laborers are few; therefore beseech the Lord of the harvest to send out laborers into His harvest.*”
- 2) Please pray for a move of the Holy Spirit to sweep across this campus, specifically.
- 3) Please pray that students, staff and faculty will feel the conviction of the Holy Spirit and the need for repentance of sins.
- 4) Please pray for unity among all the Christians on campus.
- 5) Please pray for campus missionaries and student leaders, that they will be faithful witness.
- 6) Please pray for the student groups as they prepare to bring the current semester to an end and prepare for the upcoming new year.



Holy Apostles College and Seminary Cromwell, CT



This Campus Has NOT Been Adopted

DAY
18

PresidentFr. Peter S. Kucer
Type4-year, Private Non-Profit
Campus Housing.....No
Student Population.....603
Student-to-Faculty Ratio.....6 to 1

Known Christian Groups on Campus:

“Holy Apostles is one of the few Catholic colleges in America where lay students, religious and seminarians attend many of the same classes together, and grow spiritually and intellectually together. Faithful to the Magisterium, members of the faculty are approved by our Chancellor. Faculty publicly take an Oath of Fidelity and Profession of Faith.”



Covid-19 Update:

“After careful consideration, the 2021 Commencement will be held virtually. There will not be any in-person commencement events. An official date for the virtual commencement will be forthcoming. ... Campus Access – The Campus is ONLY open to resident students. This includes but is not limited to the Dining Hall, Chapel, and Library.”

Prayer Requests:

- 1) Jesus said in Luke 10.2 “*The harvest is plentiful, but the laborers are few; therefore beseech the Lord of the harvest to send out laborers into His harvest.*”
- 2) Please pray for a move of the Holy Spirit to sweep across this campus, specifically.
- 3) Please pray that students, staff and faculty will feel the conviction of the Holy Spirit and the need for repentance of sins.
- 4) Please pray for unity among all the Christians on campus.
- 5) Please pray for campus missionaries and student leaders, that they will be faithful witness.
- 6) Please pray for the student groups as they prepare to bring the current semester to an end and prepare for the upcoming new year.



Housatonic Community College Bridgeport, CT



This Campus Has NOT Been Adopted

DAY
19

Known Christian Groups on Campus:

Christian Studies Club..... ?

Gospel Choir ?

Campus CEODwayne Smith
Type2-year, Public
Campus Housing.....No
Student Population.....4,836
Student-to-Faculty Ratio.....17 to 1



Covid-19 Update:

“Although the Governor has begun to relax restrictions, it is extremely important that we stay the course, wear our masks, practice social distancing, and schedule a vaccine appointment through the Vaccine Scheduling Portal once eligible. ... While we remain committed to following all safety protocols, we are now focused on the June 1 return to campus and resumption of full on-site operations. The return to campus will begin with rotating schedules for those sharing office spaces and culminate in a full on-site schedule by July 1, 2021.”

Prayer Requests:

- 1) Jesus said in Luke 10.2 *“The harvest is plentiful, but the laborers are few; therefore beseech the Lord of the harvest to send out laborers into His harvest.”*
- 2) Please pray for a move of the Holy Spirit to sweep across this campus, specifically.
- 3) Please pray that students, staff and faculty will feel the conviction of the Holy Spirit and the need for repentance of sins.
- 4) Please pray for unity among all the Christians on campus.
- 5) Please pray for campus missionaries and student leaders, that they will be faithful witness.
- 6) Please pray for the student groups as they prepare to bring the current semester to an end and prepare for the upcoming new year.



Manchester Community College Manchester, CT



This Campus Has NOT Been Adopted

DAY
20

Known Christian Groups on Campus:

Community..... Albert Kim (Advisor)
The Newman Club James Gentile (Advisor)

Campus CEO..... Nicole Esposito
Type 2-year, Public
Campus Housing No
Student Population 5,511
Student-to-Faculty Ratio 19 to 1



Covid-19 Update:

“MCC continues to handle most college business remotely via online means and by phone. However, effective immediately, students can set up appointments to come to campus on specific days and times to meet with Student Affairs staff.

*Students are required to wear face masks covering both the nose and mouth and campus-issued IDs at all times.

*Social distancing is required while on campus.

*The college has established designated entry points and exit points.”

Prayer Requests:

- 1) Jesus said in Luke 10.2 *“The harvest is plentiful, but the laborers are few; therefore beseech the Lord of the harvest to send out laborers into His harvest.”*
- 2) Please pray for a move of the Holy Spirit to sweep across this campus, specifically.
- 3) Please pray that students, staff and faculty will feel the conviction of the Holy Spirit and the need for repentance of sins.
- 4) Please pray for unity among all the Christians on campus.
- 5) Please pray for campus missionaries and student leaders, that they will be faithful witness.
- 6) Please pray for the student groups as they prepare to bring the current semester to an end and prepare for the upcoming new year.



Middlesex Community College

Middletown, CT



This Campus Has NOT Been Adopted

Known Christian Groups on Campus:

No Known Gospel Witness

DAY
21

Campus CEO Steven Minkler
Type 2-year, Public
Campus Housing No
Student Population 2,424
Student-to-Faculty Ratio 15 to 1



Covid-19 Update:

“While on campus you are required to properly wear a face mask (no neck scarves or bandanas). Masks must cover both your mouth and nose.

*Practice social distancing of at least 6 feet. Markers are lining hallways to show where to wait.

*Public Safety Officers are located at the main entrances of each building to greet you, check IDs and sign you in and out as you travel through buildings. All buildings must be entered through their main entrances. All other entrances will be locked from the outside.

*Please have your college ID on you at all times.”

Prayer Requests:

- 1) Jesus said in Luke 10.2 *“The harvest is plentiful, but the laborers are few; therefore beseech the Lord of the harvest to send out laborers into His harvest.”*
- 2) Please pray for a move of the Holy Spirit to sweep across this campus, specifically.
- 3) Please pray that students, staff and faculty will feel the conviction of the Holy Spirit and the need for repentance of sins.
- 4) Please pray for unity among all the Christians on campus.
- 5) Please pray for campus missionaries and student leaders, that they will be faithful witness.
- 6) Please pray for the student groups as they prepare to bring the current semester to an end and prepare for the upcoming new year.



Mitchell College New London, CT



This Campus Has NOT Been Adopted

DAY
22

Known Christian Groups on Campus:

No Known Gospel Witness

President..... Tracy Espy
Type 4-year, Private Non-Profit
Campus Housing Yes
Student Population 642
Student-to-Faculty Ratio..... 13 to 1

Covid-19 Update:

“Requirement that students, faculty, staff, and approved campus vendors and visitors:

- wear face coverings in all indoor and outdoor public spaces on campus; masks are not required in student rooms.
- adhere to handwashing protocols
- maintain 6’ social (physical) distance whenever possible...
- Mitchell College is providing hand sanitizers at the entrances to all buildings, classrooms, and dining halls. Signage reminds the campus community to wash hands frequently.
- Cleaning solutions or wipes are available in all bathrooms, classrooms and other shared spaces such as multifunction copier/printer spaces and shared kitchen/coffee and vending facilities.”



Prayer Requests:

- 1) Jesus said in Luke 10.2 *“The harvest is plentiful, but the laborers are few; therefore beseech the Lord of the harvest to send out laborers into His harvest.”*
- 2) Please pray for a move of the Holy Spirit to sweep across this campus, specifically.
- 3) Please pray that students, staff and faculty will feel the conviction of the Holy Spirit and the need for repentance of sins.
- 4) Please pray for unity among all the Christians on campus.
- 5) Please pray for campus missionaries and student leaders, that they will be faithful witness.
- 6) Please pray for the student groups as they prepare to bring the current semester to an end and prepare for the upcoming new year.



Naugatuck Valley Community College

Waterbury, CT



This Campus Has NOT Been Adopted

DAY
23

Known Christian Groups on Campus:

Newman Club Peter Cisek (Advisor)

“Interim” Campus CEO Lisa Dresdner
Type 2-year, Public
Campus Housing No
Student Population 6,055
Student-to-Faculty Ratio 15 to 1
Additional Location

Danbury, CT



Covid-19 Update:

- “1. The campus buildings and facilities will be open only to individuals who are participating in or conducting official college business.
2. Face coverings must be worn according to CDC and CT DPH guidance. This includes wearing masks at all times in classrooms and while in common areas of buildings.
3. Six-foot distancing will be maintained between individuals to every extent possible.
4. People who are sick should not come to campus.
5. Anyone who has been in close contact (defined as being within six feet for 15 minutes or more over 24 hours) with a positive case should not come to campus until they have contacted the COVID Coordinator...”

Prayer Requests:

- 1) Jesus said in Luke 10.2 *“The harvest is plentiful, but the laborers are few; therefore beseech the Lord of the harvest to send out laborers into His harvest.”*
- 2) Please pray for a move of the Holy Spirit to sweep across this campus, specifically.
- 3) Please pray that students, staff and faculty will feel the conviction of the Holy Spirit and the need for repentance of sins.
- 4) Please pray for unity among all the Christians on campus.
- 5) Please pray for campus missionaries and student leaders, that they will be faithful witness.
- 6) Please pray for the student groups as they prepare to bring the current semester to an end and prepare for the upcoming new year.



Northwestern Connecticut Community College Winsted, CT



This Campus Has NOT Been Adopted

DAY
24

Known Christian Groups on Campus:

Christian Students AssociationCheryl Braman (Advisor)

Covid-19 Update:

“Commencement 2021: Northwestern’s 55th Commencement will be a drive-through event.
*Only one car will be allowed per graduate and graduates **MUST RSVP** to attend commencement.
*Graduates will be required to order their cap and gown to be shipped to their home. (No cost to the student.)
*Safety protocols will be strictly followed.”

President Michael A. Rooke
Type..... 2-year, Public
Campus Housing No
Student Population 1,308
Student-to-Faculty Ratio 15 to 1



Prayer Requests:

- 1) Jesus said in Luke 10.2 *“The harvest is plentiful, but the laborers are few; therefore beseech the Lord of the harvest to send out laborers into His harvest.”*
- 2) Please pray for a move of the Holy Spirit to sweep across this campus, specifically.
- 3) Please pray that students, staff and faculty will feel the conviction of the Holy Spirit and the need for repentance of sins.
- 4) Please pray for unity among all the Christians on campus.
- 5) Please pray for campus missionaries and student leaders, that they will be faithful witness.
- 6) Please pray for the student groups as they prepare to bring the current semester to an end and prepare for the upcoming new year.



Norwalk Community College

Norwalk, CT



This Campus Has NOT Been Adopted

Known Christian Groups on Campus:

No Known Gospel Witness

DAY
25

Campus CEO..... Cheryl C. De Vonish
Type..... 2-year, Public
Campus Housing No
Student Population 5,083
Student-to-Faculty Ratio 18 to 1



Covid-19 Update:

“For the spring semester, the College is operating in a hybrid model, with the majority of classes offered online, and some in-person courses... NON-CREDIT/Continuing Education classes will have limited on-campus sessions... Student Affairs/Services and Administrative Offices will remain on their current reduced on campus schedules, offering virtual and in-person services.”

Prayer Requests:

- 1) Jesus said in Luke 10.2 *“The harvest is plentiful, but the laborers are few; therefore beseech the Lord of the harvest to send out laborers into His harvest.”*
- 2) Please pray for a move of the Holy Spirit to sweep across this campus, specifically.
- 3) Please pray that students, staff and faculty will feel the conviction of the Holy Spirit and the need for repentance of sins.
- 4) Please pray for unity among all the Christians on campus.
- 5) Please pray for campus missionaries and student leaders, that they will be faithful witness.
- 6) Please pray for the student groups as they prepare to bring the current semester to an end and prepare for the upcoming new year.



Paier College of Art Inc Hamden, CT



This Campus Has NOT Been Adopted

Known Christian Groups on Campus:

No Known Gospel Community

DAY
26

President..... Joseph Bierbaum
Type..... 4-year, Private For-Profit
Campus Housing No
Student Population 89
Student-to-Faculty Ratio 3 to 1



Covid-19 Update:

“BRIDGEPORT, Conn., March 15, 2021 — Paier College of Art announced today it is moving to Bridgeport and will be known as Paier College. This move comes as Paier embraces the growth of its degree offerings beyond traditional visual arts. The name change is effective immediately.

In June of 2020 Paier, Goodwin University, and the University of Bridgeport (UB) announced plans to create an innovative co-location model for higher education in Bridgeport. Paier College will remain an independent institution and plans to transition its operations to Bridgeport over the summer in advance of the Fall 2021 semester.”

Prayer Requests:

- 1) Jesus said in Luke 10.2 *“The harvest is plentiful, but the laborers are few; therefore beseech the Lord of the harvest to send out laborers into His harvest.”*
- 2) Please pray for a move of the Holy Spirit to sweep across this campus, specifically.
- 3) Please pray that students, staff and faculty will feel the conviction of the Holy Spirit and the need for repentance of sins.
- 4) Please pray for unity among all the Christians on campus.
- 5) Please pray for campus missionaries and student leaders, that they will be faithful witness.
- 6) Please pray for the student groups as they prepare to bring the current semester to an end and prepare for the upcoming new year.



Post University Waterbury, CT



This Campus Has NOT Been Adopted

Known Christian Groups on Campus:

Newman Club..... ?

DAY
27

President John L. Hopkins
Type..... 4-year, Private For-Profit
Campus Housing Yes
Student Population 10,642
Student-to-Faculty Ratio 21 to 1



Covid-19 Update:

“Virtual instruction is currently underway on our Main Campus and we look forward to [being] in person to the fullest extent possible for the Fall 2021 semester ... We are excited to share that planning is underway to reopen campus for the Fall 2021 semester. This will include a full range of in-person instruction and on-campus activities as President Hopkins shared in his letter to the community...”



Prayer Requests:

- 1) Jesus said in Luke 10.2 *“The harvest is plentiful, but the laborers are few; therefore beseech the Lord of the harvest to send out laborers into His harvest.”*
- 2) Please pray for a move of the Holy Spirit to sweep across this campus, specifically.
- 3) Please pray that students, staff and faculty will feel the conviction of the Holy Spirit and the need for repentance of sins.
- 4) Please pray for unity among all the Christians on campus.
- 5) Please pray for campus missionaries and student leaders, that they will be faithful witness.
- 6) Please pray for the student groups as they prepare to bring the current semester to an end and prepare for the upcoming new year.



Quinebaug Valley Community College

Danielson, CT



This Campus Has NOT Been Adopted

Known Christian Groups on Campus:

No Known Gospel Witness

DAY
28

Interim Campus CEO Rose R. Ellis
Type 2-year, Public
Campus Housing N0
Student Population 1,299
Student-to-Faculty Ratio 14 to 1
Other Locations
Willimantic, CT



Covid-19 Update:

“Classes for the spring semester will be taught in a variety of ways. Class modalities include on-campus teaching, live remote teaching and online. **TRAD:** These are fully on ground classes. You will need to come to a specific classroom on campus at a specific time each day the class is held.

HYBR: These classes are held both on campus and online. Some classes will meet on campus once per week, some will meet once every two or three weeks.

ONLN: These are fully online asynchronous classes. This means that you can log into the class and do your work at any time.

LRON: These are fully online synchronous classes. This means that you are required to be online at the same time as your instructor.

OLCR: These are fully online classes BUT they do require you to come to campus at least once to engage in an activity such as taking a final exam or participating in a lab. These classes can be synchronous or asynchronous.”



Prayer Requests:

- 1) Jesus said in Luke 10.2 *“The harvest is plentiful, but the laborers are few; therefore beseech the Lord of the harvest to send out laborers into His harvest.”*
- 2) Please pray for a move of the Holy Spirit to sweep across this campus, specifically.
- 3) Please pray that students, staff and faculty will feel the conviction of the Holy Spirit and the need for repentance of sins.
- 4) Please pray for unity among all the Christians on campus.
- 5) Please pray for campus missionaries and student leaders, that they will be faithful witness.
- 6) Please pray for the student groups as they prepare to bring the current semester to an end and prepare for the upcoming new year.

Quinnipiac University Hamden, CT



This Campus Has NOT Been Adopted

DAY
29

Known Christian Groups on Campus:
Quinnipiac Christian Fellowship?

President..... Judy Olian
Type..... 4-year, Private Non-Profit
Campus Housing Yes
Student Population 9,708
Student-to-Faculty Ratio 12 to 1



Covid-19 Update:

“This summer, schools have the leeway to determine the mode of instruction that is best for the courses being taught. As a result, we will offer some on-campus and some web-based courses. Summer bridge programs are taking place on campus. ...

*The default for the fall semester will be on-ground, in-classroom instruction, with some remote synchronous and asynchronous learning remaining where pedagogy or health and safety protocol necessitate.

*It is likely students will be able to move freely among residence halls, dining halls will increase capacity, and social gatherings and student activities will have far fewer restrictions.”

Prayer Requests:

- 1) Jesus said in Luke 10.2 *“The harvest is plentiful, but the laborers are few; therefore beseech the Lord of the harvest to send out laborers into His harvest.”*
- 2) Please pray for a move of the Holy Spirit to sweep across this campus, specifically.
- 3) Please pray that students, staff and faculty will feel the conviction of the Holy Spirit and the need for repentance of sins.
- 4) Please pray for unity among all the Christians on campus.
- 5) Please pray for campus missionaries and student leaders, that they will be faithful witness.
- 6) Please pray for the student groups as they prepare to bring the current semester to an end and prepare for the upcoming new year.



Sacred Heart University

Fairfield, CT



This Campus Has NOT Been Adopted

DAY
30

Known Christian Groups on Campus:

Campus Ministry

Pastoral Associate for MinistryFr. Saji Thengumkudiyil

Campus Minister Valerie Kisselback

President..... John Petillo
Type 4-year, Private Non-Profit
Campus Housing..... Yes
Student Population 9,156
Student-to-Faculty Ratio..... 13 to 1
Additional Campuses:

[Dingle](#), Ireland

[Luxembourg](#), Luxembourg

Covid-19 Update:

“*Classes will be held in rooms at **50% capacity** to allow for social distancing.

*All courses can be delivered online and on-ground simultaneously. To plan for all contingencies, SHU-Flex ensures that the University’s faculty will be prepared to deliver course material both face-to-face and virtually to allow for flexibility for students in various circumstances as well as social distancing requirements. It also enables them to seamlessly switch to alternative modes of teaching at a moment’s notice should a spike in the virus require a change in plans.

*All students have the option to stay home and take classes fully online. You may decide to leave campus for online learning at any time, and you can also come back for on-ground/hybrid classes whenever you feel ready.”



Prayer Requests:

- 1) Jesus said in Luke 10.2 “*The harvest is plentiful, but the laborers are few; therefore beseech the Lord of the harvest to send out laborers into His harvest.*”
- 2) Please pray for a move of the Holy Spirit to sweep across this campus, specifically.
- 3) Please pray that students, staff and faculty will feel the conviction of the Holy Spirit and the need for repentance of sins.
- 4) Please pray for unity among all the Christians on campus.
- 5) Please pray for campus missionaries and student leaders, that they will be faithful witness.
- 6) Please pray for the student groups as they prepare to bring the current semester to an end and prepare for the upcoming new year.

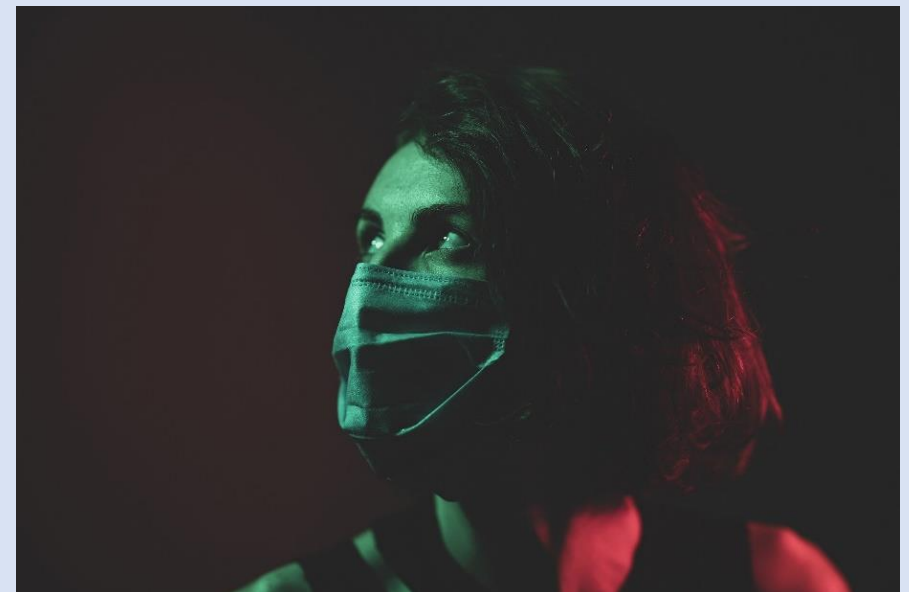

Southern Connecticut State University

New Haven, CT



This Campus Has NOT Been Adopted

DAY
31

Known Christian Groups on Campus:

Cru.....Megan Dombrowski
InterVarsity.....Monae Perrier
Newman Society.....Ashley Resto

President..... Joe Bertolino
Type 4-year, Public
Campus Housing..... Yes
Student Population 9,817
Student-to-Faculty Ratio..... 13 to 1



Covid-19 Update:

“*Southern and its sister Connecticut State Universities will start the Spring 2021 semester one week later and not have a spring break. The Spring semester will begin January 26 and conclude on May 16, the last day of finals, as per the current academic calendar. This will mean that winter break is extended by one week and spring break (March 15-21) will be eliminated.

*While 85 percent of our classes have 25 students or less, social distancing requirements will limit space in many of our classrooms. Therefore, we will likely have to make adjustments to scheduling; utilize other facilities on campus for instruction purposes and ensure that all classrooms have livestream video capability.”

Prayer Requests:

- 1) Jesus said in Luke 10.2 *“The harvest is plentiful, but the laborers are few; therefore beseech the Lord of the harvest to send out laborers into His harvest.”*
- 2) Please pray for a move of the Holy Spirit to sweep across this campus, specifically.
- 3) Please pray that students, staff and faculty will feel the conviction of the Holy Spirit and the need for repentance of sins.
- 4) Please pray for unity among all the Christians on campus.
- 5) Please pray for campus missionaries and student leaders, that they will be faithful witness.
- 6) Please pray for the student groups as they prepare to bring the current semester to an end and prepare for the upcoming new year.

