

PennDel Ministry Network

31 Day Prayer Guide



Volume II

Dear Friends of Student Ministry,

Welcome to the second volume of the Penn-Del Ministry Network Chi Alpha Monthly Prayer Guide. Volume I carried us through the state of Delaware, as well as all the schools in the district with active Chi Alpha ministries. We rounded out last month's volume with an alphabetic look at some of the community colleges in PA. For this month's prayer guide we will start out with the Historically Black Colleges and Universities in PA. (Note that Delaware State University is also HBCU. We covered it last month.) Next, we will move on to the University of Pittsburgh system and then onto the Penn State system. That will carry us through October. Next month we will start with the University System of the State of PA.

It is our desire to see as many people as possible praying on a regular basis for the colleges and universities in our district. We are convinced, as I know you are, that God still answers prayer. Chi Alpha is believing for the next student awakening to take place in our generation. We are anticipating a mighty move of God among the young adult student population. We also understand that when that happens, not only will the academy be radically changed, but society and church life will be altered. Let's all be ready for what God is about to do.

Jesus said in Luke 10.2 *"The harvest is plentiful, but the laborers are few; therefore beseech the Lord of the harvest to send out laborers into His harvest."* This is one of the main focuses of the prayer guide. We are asking each person to pray that God would send more laborers to college and university campuses. We have seen a tremendous increase since 2015 in the number of laborers in Chi Alpha. Since 2015 affiliated Chi Alpha workers have increase by 97%, that is almost doubling the number of affiliated workers! Campus Crusade for Christ (renamed "Cru") and InterVarsity have also seen an increase in campus laborers. This is a great indication that God is moving.

He is preparing us for a harvest. I hope you are ready.

An "event" that I want to remind you of is the 10.2 call to prayer. On October 2nd (10.2) Chi Alpha is inviting everyone to pause, at 10:02 AM to pray for students. No, there is nothing special or "magical" about the numbers. We are calling people to pray at the same time, for the same purpose. This "device" gives us that perfect opportunity. We hope you will join. Also, many students and student leaders have set their phones for 10:02 every day, as a reminder to prayer for more laborers. You can find promo material [here](#).

As for this current prayer guide; the format has stayed the same as last month. We added new prayer requests. And as always, allow your prayers to be guided by the Holy Spirit.

Thank You again for investing time into this next generation. Only eternity will tell what we helped set in motion by our faithful prayer investment.

Be Blessed,
Joe and Heidi Barrale
Assemblies of God U.S. Missionaries
Chi Alpha / Adopt-A-Campus

Cheyney University of Pennsylvania

Cheyney, PA



DAY
1

President..... Aaron A. Walton
Type..... 4-year, Public
Campus Housing Yes
Student Population 616
Student-to-Faculty Ratio 14 to 1

This Campus Has NOT Been Adopted

Known Christian Groups on Campus:
CRU/Bible Study (Campus Crusade for Christ)



Covid-19 Update:

- Most classes will be offered in-person and we are exploring options for online instruction to allow for social distancing. There will be a limited number of students for in-person instruction at any given class meeting.
- Class attendance will continue to be taken regularly for in-person and online classes.
- Students with health issues should work with the Office for Accessibility Services to arrange for accommodations.

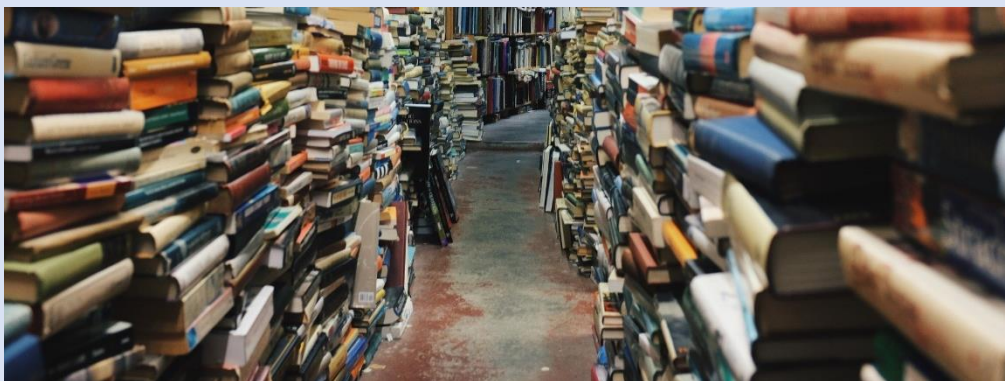

Prayer Requests:

- 1) Jesus said in Luke 10.2 *“The harvest is plentiful, but the laborers are few; therefore beseech the Lord of the harvest to send out laborers into His harvest.”*
- 2) Students are under a lot of stress.
 - a) They have little hope for the future
 - b) Paying for college is very expensive
 - c) Balancing school work, family dynamics, cultural expectations, the political climate, and racial tensions, just to name a few.
- 3) Pray for unity within the Christian community on campuses across the country.
- 4) Ask God to send a student awakening to our University campuses.
- 5) Pray that the Holy Spirit will bring conviction of “sin, righteousness and judgment” (Jn 16.8).
- 6) Pray for the school administrators, staff and faculty.
- 7) Pray for local churches to be involved in the lives of students, especially the community campuses and schools in small towns.



Lincoln University of Pennsylvania

Lincoln University, PA

President Brenda A. Allen
Type 4-year, Public
Campus Housing Yes
Student Population 2,241
Student-to-Faculty Ratio 15 to 1



This Campus Has NOT Been Adopted

DAY
2

Known Christian Groups on Campus:

Director of Religious Activities
...Chaplain Frederick T. Faison
Bethel Campus Fellowship
...Faith Nimely

Covid-19 Update:

“New student move-in will take place on August 22 and returning students who have applied to live on campus and have been approved will move in on August 23. Classes begin for all students on August 17. The University has prepared a new reopening plan FAQ page to assist students and their families with navigating this year's process...To move in, new students must be cleared both financially and through health services.”



Prayer Requests:

- 1) Jesus said in Luke 10.2 *“The harvest is plentiful, but the laborers are few; therefore beseech the Lord of the harvest to send out laborers into His harvest.”*
- 2) Students are under a lot of stress.
 - a) They have little hope for the future
 - b) Paying for college is very expensive
 - c) Balancing school work, family dynamics, cultural expectations, the political climate, and racial tensions, just to name a few.
- 3) Pray for unity within the Christian community on campuses across the country.
- 4) Ask God to send a student awakening to our University campuses.
- 5) Pray that the Holy Spirit will bring conviction of “sin, righteousness and judgment” (Jn 16.8).
- 6) Pray for the school administrators, staff and faculty.
- 7) Pray for local churches to be involved in the lives of students, especially the community campuses and schools in small towns.

University of Pittsburgh Bradford, PA



This Campus Has NOT Been Adopted

DAY
3

Known Christian Groups on Campus:

Christ in Action.....?

President..... Catherine Koverola
Type..... 4-year, Public
Campus Housing Yes
Student Population 1,326
Student-to-Faculty Ratio 15 to 1

Covid-19 Update:

“We are happy to welcome students, faculty, and staff back to campus for the fall semester! Below you will find information to help you stay safe and protect others while we are on campus and off.

Due to the COVID-19 pandemic and Pitt-Bradford’s commitment to the safety of the campus community, most University offices will be working remotely through the fall semester.”



Prayer Requests:

- 1) Jesus said in Luke 10.2 *“The harvest is plentiful, but the laborers are few; therefore beseech the Lord of the harvest to send out laborers into His harvest.”*
- 2) Students are under a lot of stress.
 - a) They have little hope for the future
 - b) Paying for college is very expensive
 - c) Balancing school work, family dynamics, cultural expectations, the political climate, and racial tensions, just to name a few.
- 3) Pray for unity within the Christian community on campuses across the country.
- 4) Ask God to send a student awakening to our University campuses.
- 5) Pray that the Holy Spirit will bring conviction of “sin, righteousness and judgment” (Jn 16.8).
- 6) Pray for the school administrators, staff and faculty.
- 7) Pray for local churches to be involved in the lives of students, especially the community campuses and schools in small towns.



University of Pittsburgh Greensburg, PA



This Campus Has NOT Been Adopted.

DAY
4

President..... Robert G. Gregerson
Type 4-year, Public
Campus Housing Yes
Student Population 1,454
Student-to-Faculty Ratio 17 to 1

Known Christian Groups on Campus:

Christian Fellowship Club Nathan Dietz
Habitat for Humanity Emily Halsted

Covid-19 Update:

“PLEASE NOTE: While the University of Pittsburgh at Greensburg remains closed to the public, the campus is in operation for the 2020-2021 academic year. Students, faculty, and staff who require access to campus must complete the required steps and receive/been granted appropriate approval.”



Prayer Requests:

- 1) Jesus said in Luke 10.2 *“The harvest is plentiful, but the laborers are few; therefore beseech the Lord of the harvest to send out laborers into His harvest.”*
- 2) Students are under a lot of stress.
 - a) They have little hope for the future
 - b) Paying for college is very expensive
 - c) Balancing school work, family dynamics, cultural expectations, the political climate, and racial tensions, just to name a few.
- 3) Pray for unity within the Christian community on campuses across the country.
- 4) Ask God to send a student awakening to our University campuses.
- 5) Pray that the Holy Spirit will bring conviction of “sin, righteousness and judgment” (Jn 16.8).
- 6) Pray for the school administrators, staff and faculty.
- 7) Pray for local churches to be involved in the lives of students, especially the community campuses and schools in small towns.



University of Pittsburgh Johnstown, PA



PresidentJem Spectar
Type4-year, Public
Campus Housing Yes
Student Population.....2,465
Student-to-Faculty Ratio 17 to 1



This Campus Has NOT Been Adopted.

DAY
5

Known Christian Groups on Campus:

Catholic Campus MinistryLaDonna McCrary
Protestant Campus Ministry
..... Brad Dayton, Protestant Campus Minister
Fellowship of Christian Athletes.....?

Covid-19 Update:

“Fall term classes will be held from Wednesday, August 19, 2020 – Friday, November 20, 2020. Classes will be held on Labor Day, September 7, 2020. There will be an extended final exam period for the Fall semester that includes the possibility of holding in-person exams on the Monday and Tuesday before Thanksgiving and holding remote exams the week after Thanksgiving. Students will not return to campus following the Thanksgiving break.

Students must shelter in place before attending class in person. We know some students must work and can't follow all shelter-in-place protocols. Please stick to what is possible, physical distance, wear a face covering & wash your hands often.”

Prayer Requests:

- 1) Jesus said in Luke 10.2 *“The harvest is plentiful, but the laborers are few; therefore beseech the Lord of the harvest to send out laborers into His harvest.”*
- 2) Students are under a lot of stress.
 - a) They have little hope for the future
 - b) Paying for college is very expensive
 - c) Balancing school work, family dynamics, cultural expectations, the political climate, and racial tensions, just to name a few.
- 3) Pray for unity within the Christian community on campuses across the country.
- 4) Ask God to send a student awakening to our University campuses.
- 5) Pray that the Holy Spirit will bring conviction of “sin, righteousness and judgment” (Jn 16.8).
- 6) Pray for the school administrators, staff and faculty.
- 7) Pray for local churches to be involved in the lives of students, especially the community campuses and schools in small towns.



University of Pittsburgh - Main Pittsburgh, PA



President.....Patrick Gallagher
(Chancellor)
 Type4-year, Public
 Campus HousingYes
 Student Population32,686
 Student-to-Faculty Ratio.....14 to 1

Covid-19 Update:

“In addition to the 11 residence halls on the Pittsburgh campus, student housing has been expanded to include three hotels to reduce density within buildings and the risk of COVID-19 transmission....All three hotels are within a 15-minute walk of the Cathedral of Learning, comparable to many other residence halls including Forbes, Lothrop and Sutherland halls. Each hotel operates in the same way as campus housing, with 24-hour security as well as Resident Assistant and Resident Director staff to provide supervision and support.”



Prayer Requests:

- 1) Jesus said in Luke 10.2 *“The harvest is plentiful, but the laborers are few; therefore beseech the Lord of the harvest to send out laborers into His harvest.”*
- 2) Students are under a lot of stress.
 - a) They have little hope for the future
 - b) Paying for college is very expensive
 - c) Balancing school work, family dynamics, cultural expectations, the political climate, and racial tensions, just to name a few.
- 3) Pray for unity within the Christian community on campuses across the country.
- 4) Ask God to send a student awakening to our University campuses.
- 5) Pray that the Holy Spirit will bring conviction of “sin, righteousness and judgment” (Jn 16.8).
- 6) Pray for the school administrators, staff and faculty.
- 7) Pray for local churches to be involved in the lives of students, especially the community campuses and schools in small towns.

This Campus Has Been Adopted By:

Element Church AG, Millvale, PA
 East End AG, Pittsburgh, PA

DAY
6

Known Christian Groups on Campus:

Agape Christian Ministry Gregory Scala
 Alpha Omega Cheryl Paul (Advisor)
 Anointed Steps of Faith Pitt Inioluwa Ogunsemowo
 Anthology Chien-Cheng Tseng
 Asian Christian Fellowship Bethany Ko
 Catholic Newman Club Joshua Kibler (Advisor)
 Central Church Student Fellowship Chris Park
 Chinese Bible Study Fellowship Chien-Cheng Tseng (Advisor)
 Christian Interfellowship Association Nadine Humphrey
 Christian Pharmacists Fellowship International.....Paige Verona
 Christian Student Fellowship Caitlin Schmuck
 Christians on Campus Thomas Piccone (Advisor)
 Coptic Orthodox Youth Association Annemarie Jacob
 Corner Christian Ministry Savanna Lattanzi
 Cru (Campus Crusade for Christ)..... Nathaniel Gingrich
 East End Church Zachary Snelling
 Hearts Ablaze Dance Ministry Sequoia Marriott
 Intersarsity Ignite Black Christian Ministry...Sequoia Marriott
 Inspiring New Followers unto Spiritual Enjoyment
 .. . Qing-Ming Wang (Advisor)
 Lutheran Student Fellowship Corrine Chernich
 MakeNew Christian Fellowship..... Jennifer Kim
 Mosaic Ryan McDermott
 North Way at Pitt Sarah Hannon
 Orthodox Christian Fellowship Simon Joseph
 PSALM (Pittsburgh Students Active in Lutheran Ministry)....David Hall
 Redeemed Christian Church of God Campus Fellowship
 .. . Oreoluwa Odeniyi
 Reformed University Fellowship David Snoke (Adisvor)
 Some of God’s Children Gospel Choir .. Sheridina Harper (Advisor)
 Steel City Students Amber Shojaie
 University Christian Outreach..... TobennaObi
 Venite..... Mariel McMarlin (Advisor)
 Young Life Pittsburgh..... Ryland Smith



University of Pittsburgh Titusville, PA



This Campus Has NOT Been Adopted

Known Christian Groups on Campus:
NONE

DAY
7

President.....Catherine Koverola
Type2-year, Public
Campus Housing.....Yes
Student Population135
Student-to-Faculty Ratio.....5 to 1



Prayer Requests:

- 1) Jesus said in Luke 10.2 *“The harvest is plentiful, but the laborers are few; therefore beseech the Lord of the harvest to send out laborers into His harvest.”*
- 2) Students are under a lot of stress.
 - a) They have little hope for the future
 - b) Paying for college is very expensive
 - c) Balancing school work, family dynamics, cultural expectations, the political climate, and racial tensions, just to name a few.
- 3) Pray for unity within the Christian community on campuses across the country.
- 4) Ask God to send a student awakening to our University campuses.
- 5) Pray that the Holy Spirit will bring conviction of “sin, righteousness and judgment” (Jn 16.8).
- 6) Pray for the school administrators, staff and faculty.
- 7) Pray for local churches to be involved in the lives of students, especially the community campuses and schools in small towns.

Covid-19 Update:

“Because my actions affect not only my own health and well-being but also the health and well-being of all those around me:
-I will wear a mask or face covering over my mouth and nose when in public spaces...
-If I am feeling unwell or if I have been exposed to someone who is ill or who has tested positive for COVID-19, I will stay in my residence, seek appropriate medical attention, contact the Health Center...
-I will practice proper personal hygiene, such as washing my hands frequently and covering my mouth and nose while sneezing or coughing, in all settings.
-I will practice the recommended physical distancing...
-I will follow guidelines for in-person gatherings...”



Penn State University - Abington Abington, PA



This Campus Has Been Adopted By:
Evangel AG, Glenolden, PA

DAY
8

President D. Andy August.
..... Interim Chancellor
Type 4-year, Public
Campus Housing Yes
Student Population 3,728
Student-to-Faculty Ratio 18 to 1

Known Christian Groups on Campus:

Abington Christian Fellowship
..... Kikelomomi Olayinka-Yusuf

Covid-19 Update:

“It’s time to come together to mask up or pack up. Penn State has launched an integrated effort to remind faculty, staff and students at all campuses and in adjacent communities of the importance of doing their part to limit the spread of COVID-19. “Mask Up or Pack Up” is a research-based campaign that is also launched in State College to create a seamless message for students and other members of the community. Help us spread the word to colleagues, family, friends and neighbors by taking a picture wearing a mask, posting to social media, and hashtagging #MaskUpOrPackUp.”



Prayer Requests:

- 1) Jesus said in Luke 10.2 *“The harvest is plentiful, but the laborers are few; therefore beseech the Lord of the harvest to send out laborers into His harvest.”*
- 2) Students are under a lot of stress.
 - a) They have little hope for the future
 - b) Paying for college is very expensive
 - c) Balancing school work, family dynamics, cultural expectations, the political climate, and racial tensions, just to name a few.
- 3) Pray for unity within the Christian community on campuses across the country.
- 4) Ask God to send a student awakening to our University campuses.
- 5) Pray that the Holy Spirit will bring conviction of “sin, righteousness and judgment” (Jn 16.8).
- 6) Pray for the school administrators, staff and faculty.
- 7) Pray for local churches to be involved in the lives of students, especially the community campuses and schools in small towns.



Penn State University - Altoona

Altoona, PA

PresidentLori J. Bechtel-Wherry
Type4-year, Public
Campus Housing..... Yes
Student Population.....3,070
Student-to-Faculty Ratio.....14 to 1

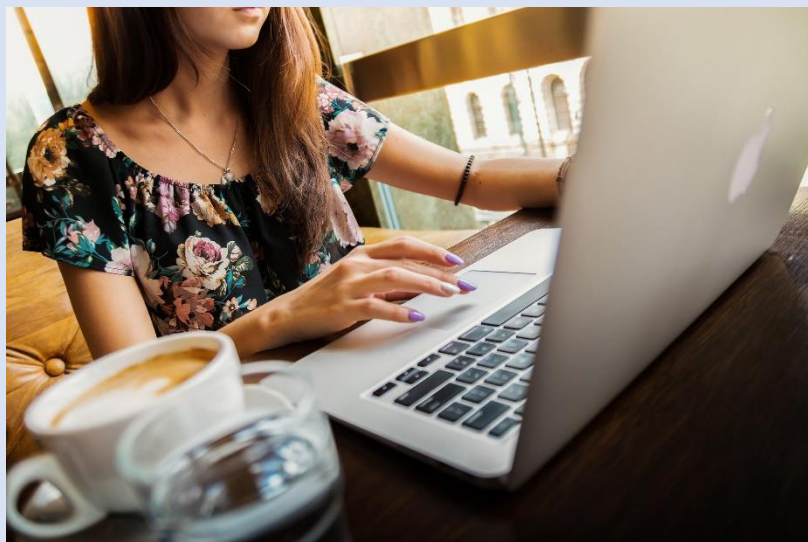

Prayer Requests:

- 1) Jesus said in Luke 10.2 *“The harvest is plentiful, but the laborers are few; therefore beseech the Lord of the harvest to send out laborers into His harvest.”*
- 2) Students are under a lot of stress.
 - a) They have little hope for the future
 - b) Paying for college is very expensive
 - c) Balancing school work, family dynamics, cultural expectations, the political climate, and racial tensions, just to name a few.
- 3) Pray for unity within the Christian community on campuses across the country.
- 4) Ask God to send a student awakening to our University campuses.
- 5) Pray that the Holy Spirit will bring conviction of “sin, righteousness and judgment” (Jn 16.8).
- 6) Pray for the school administrators, staff and faculty.
- 7) Pray for local churches to be involved in the lives of students, especially the community campuses and schools in small towns.



This Campus Has Been Adopted By:

Abundant Life AG, Altoona, PA

Known Christian Groups on Campus:

Christian Student Fellowship ?
DiscipleMakers Christian Fellowship . ?
International Worship..... ?
Ivyside Catholic Newman Club ?
Students About Living Truth..... ?

Covid-19 Update:

“It’s time to come together to mask up or pack up. Penn State has launched an integrated effort to remind faculty, staff and students at all campuses and in adjacent communities of the importance of doing their part to limit the spread of COVID-19. “Mask Up or Pack Up” is a research-based campaign that is also launched in State College to create a seamless message for students and other members of the community. Help us spread the word to colleagues, family, friends and neighbors by taking a picture wearing a mask, posting to social media, and hashtagging #MaskUpOrPackUp.”

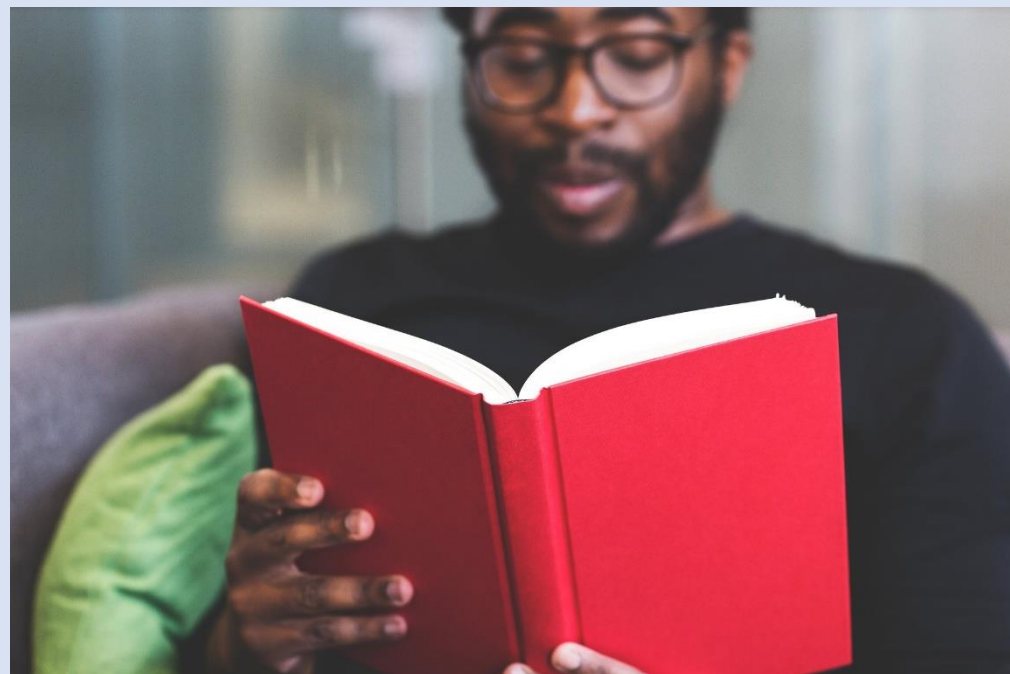

Penn State University - Beaver Monaca, PA

President..... Jenifer Cushman
Type 4-year, Public
Campus Housing Yes
Student Population 599
Student-to-Faculty Ratio 16 to 1



This Campus Has Been Adopted By:

Beaver AG, Beaver PA

DAY
10

Known Christian Groups on Campus:

CRU (Campus Crusade for Christ)... ?
Kingdom Thinkers ?

Covid-19 Update:

“It’s time to come together to mask up or pack up. Penn State has launched an integrated effort to remind faculty, staff and students at all campuses and in adjacent communities of the importance of doing their part to limit the spread of COVID-19. “Mask Up or Pack Up” is a research-based campaign that is also launched in State College to create a seamless message for students and other members of the community. Help us spread the word to colleagues, family, friends and neighbors by taking a picture wearing a mask, posting to social media, and hashtagging #MaskUpOrPackUp.”



Prayer Requests:

- 1) Jesus said in Luke 10.2 *“The harvest is plentiful, but the laborers are few; therefore beseech the Lord of the harvest to send out laborers into His harvest.”*
- 2) Students are under a lot of stress.
 - a) They have little hope for the future
 - b) Paying for college is very expensive
 - c) Balancing school work, family dynamics, cultural expectations, the political climate, and racial tensions, just to name a few.
- 3) Pray for unity within the Christian community on campuses across the country.
- 4) Ask God to send a student awakening to our University campuses.
- 5) Pray that the Holy Spirit will bring conviction of “sin, righteousness and judgment” (Jn 16.8).
- 6) Pray for the school administrators, staff and faculty.
- 7) Pray for local churches to be involved in the lives of students, especially the community campuses and schools in small towns.



Penn State - Behrend Erie, PA



This Campus Has NOT Been Adopted

DAY
11

Known Christian Groups on Campus:

Chi AlphaBrody and Rebecca Carpenter
Cru (Campus Crusade for Christ)....Mackenzie Hancock
Fellowship of Christian Athletes.....Daniel Irwin
The Nittany CatholicElisa Hall

Covid-19 Update:

“Before returning to Penn State, all undergraduate and graduate students at every campus location must:

1. Read and sign the new required “Penn State Coronavirus Compact” that outlines expectations for the semester.
2. Complete mandatory pre-arrival COVID-19 testing, if notified. Select students living in counties across the United States with high infection rates will be contacted by the University on an individual basis in August to complete mandatory testing.
3. Self-quarantine for at least 7 days immediately prior to arrival.
4. Review Penn State and local requirements for masking and social distancing.”



Prayer Requests:

- 1) Jesus said in Luke 10.2 “*The harvest is plentiful, but the laborers are few; therefore beseech the Lord of the harvest to send out laborers into His harvest.*”
- 2) Students are under a lot of stress.
 - a) They have little hope for the future
 - b) Paying for college is very expensive
 - c) Balancing school work, family dynamics, cultural expectations, the political climate, and racial tensions, just to name a few.
- 3) Pray for unity within the Christian community on campuses across the country.
- 4) Ask God to send a student awakening to our University campuses.
- 5) Pray that the Holy Spirit will bring conviction of “sin, righteousness and judgment” (Jn 16.8).
- 6) Pray for the school administrators, staff and faculty.
- 7) Pray for local churches to be involved in the lives of students, especially the community campuses and schools in small towns.



Penn State - Berks Reading, PA



This Campus Has NOT Been Adopted

DAY
12

Known Christian Groups on Campus:

Christian Student Fellowship Emily Clapper

President..... R. Keith Hillkirk
..... (Chancellor)
Type 4-year, Public
Campus Housing Yes
Student Population 2,482
Student-to-Faculty Ratio 15 to 1

Covid-19 Update:

“It’s time to come together to mask up or pack up. Penn State has launched an integrated effort to remind faculty, staff and students at all campuses and in adjacent communities of the importance of doing their part to limit the spread of COVID-19. “Mask Up or Pack Up” is a research-based campaign that is also launched in State College to create a seamless message for students and other members of the community. Help us spread the word to colleagues, family, friends and neighbors by taking a picture wearing a mask, posting to social media, and hashtagging #MaskUpOrPackUp.”



Prayer Requests:

- 1) Jesus said in Luke 10.2 *“The harvest is plentiful, but the laborers are few; therefore beseech the Lord of the harvest to send out laborers into His harvest.”*
- 2) Students are under a lot of stress.
 - a) They have little hope for the future
 - b) Paying for college is very expensive
 - c) Balancing school work, family dynamics, cultural expectations, the political climate, and racial tensions, just to name a few.
- 3) Pray for unity within the Christian community on campuses across the country.
- 4) Ask God to send a student awakening to our University campuses.
- 5) Pray that the Holy Spirit will bring conviction of “sin, righteousness and judgment” (Jn 16.8).
- 6) Pray for the school administrators, staff and faculty.
- 7) Pray for local churches to be involved in the lives of students, especially the community campuses and schools in small towns.



Penn State - Brandywine Media, PA

President Marilyn Wells
..... (Chancellor)
Type..... 4-year, Public
Campus Housing Yes
Student Population 1,332
Student-to-Faculty Ratio 10 to 1



This Campus Has NOT Been Adopted

Known Christian Groups on Campus:
NONE

DAY
13

Covid-19 Update:

“It’s time to come together to mask up or pack up. Penn State has launched an integrated effort to remind faculty, staff and students at all campuses and in adjacent communities of the importance of doing their part to limit the spread of COVID-19. “Mask Up or Pack Up” is a research-based campaign that is also launched in State College to create a seamless message for students and other members of the community. Help us spread the word to colleagues, family, friends and neighbors by taking a picture wearing a mask, posting to social media, and hashtagging #MaskUpOrPackUp.”



Prayer Requests:

- 1) Jesus said in Luke 10.2 *“The harvest is plentiful, but the laborers are few; therefore beseech the Lord of the harvest to send out laborers into His harvest.”*
- 2) Students are under a lot of stress.
 - a) They have little hope for the future
 - b) Paying for college is very expensive
 - c) Balancing school work, family dynamics, cultural expectations, the political climate, and racial tensions, just to name a few.
- 3) Pray for unity within the Christian community on campuses across the country.
- 4) Ask God to send a student awakening to our University campuses.
- 5) Pray that the Holy Spirit will bring conviction of “sin, righteousness and judgment” (Jn 16.8).
- 6) Pray for the school administrators, staff and faculty.
- 7) Pray for local churches to be involved in the lives of students, especially the community campuses and schools in small towns.



Penn State - Dickinson Law Carlisle, PA



This Campus Has NOT Been Adopted

DAY
14

Known Christian Groups on Campus:

Christian Law Community of Dickinson Asahel Church

President.....Danielle M. Conway
.....(Dean)
Type4-year, Public
Campus Housing.....NO
Student Population.....244
Student-to-Faculty Ratio.....10 to 1

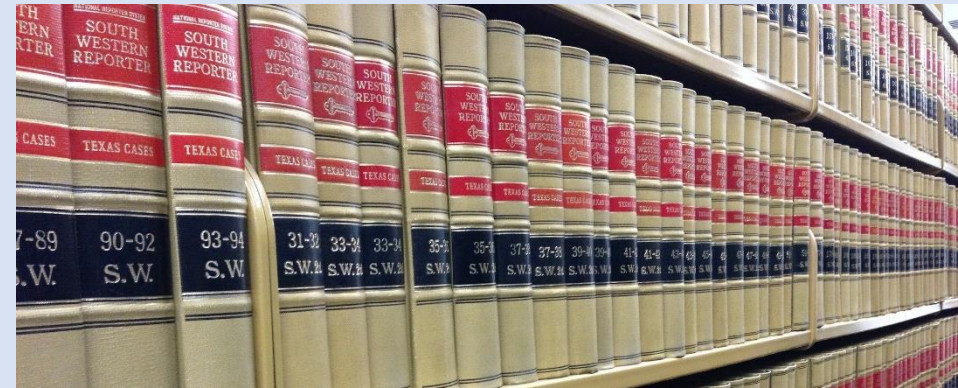

Covid-19 Update:

“It’s time to come together to mask up or pack up. Penn State has launched an integrated effort to remind faculty, staff and students at all campuses and in adjacent communities of the importance of doing their part to limit the spread of COVID-19. “Mask Up or Pack Up” is a research-based campaign that is also launched in State College to create a seamless message for students and other members of the community. Help us spread the word to colleagues, family, friends and neighbors by taking a picture wearing a mask, posting to social media, and hashtagging #MaskUpOrPackUp.”

Prayer Requests:

- 1) Jesus said in Luke 10.2 *“The harvest is plentiful, but the laborers are few; therefore beseech the Lord of the harvest to send out laborers into His harvest.”*
- 2) Students are under a lot of stress.
 - a) They have little hope for the future
 - b) Paying for college is very expensive
 - c) Balancing school work, family dynamics, cultural expectations, the political climate, and racial tensions, just to name a few.
- 3) Pray for unity within the Christian community on campuses across the country.
- 4) Ask God to send a student awakening to our University campuses.
- 5) Pray that the Holy Spirit will bring conviction of “sin, righteousness and judgment” (Jn 16.8).
- 6) Pray for the school administrators, staff and faculty.
- 7) Pray for local churches to be involved in the lives of students, especially the community campuses and schools in small towns.



Penn State - DuBois DuBois, PA



This Campus Has NOT Been Adopted

Known Christian Groups on Campus:
Christian Student Fellowship.....?

DAY
15

President.....M. Scott McBride
.....(Chancellor)
Type4-year, Public
Campus Housing.....No
Student Population.....563
Student-to-Faculty Ratio.....12 to 1

Covid-19 Update:

“It’s time to come together to mask up or pack up. Penn State has launched an integrated effort to remind faculty, staff and students at all campuses and in adjacent communities of the importance of doing their part to limit the spread of COVID-19. “Mask Up or Pack Up” is a research-based campaign that is also launched in State College to create a seamless message for students and other members of the community. Help us spread the word to colleagues, family, friends and neighbors by taking a picture wearing a mask, posting to social media, and hashtagging #MaskUpOrPackUp.”

Prayer Requests:

- 1) Jesus said in Luke 10.2 *“The harvest is plentiful, but the laborers are few; therefore beseech the Lord of the harvest to send out laborers into His harvest.”*
- 2) Students are under a lot of stress.
 - a) They have little hope for the future
 - b) Paying for college is very expensive
 - c) Balancing school work, family dynamics, cultural expectations, the political climate, and racial tensions, just to name a few.
- 3) Pray for unity within the Christian community on campuses across the country.
- 4) Ask God to send a student awakening to our University campuses.
- 5) Pray that the Holy Spirit will bring conviction of “sin, righteousness and judgment” (Jn 16.8).
- 6) Pray for the school administrators, staff and faculty.
- 7) Pray for local churches to be involved in the lives of students, especially the community campuses and schools in small towns.



Penn State - Fayette, The Eberly Campus Lemont Furnace, PA

President..... W. Charles Patrick
..... (Chancellor)
Type 4-year, Public
Campus Housing No
Student Population 589
Student-to-Faculty Ratio 12 to 1



Prayer Requests:

- 1) Jesus said in Luke 10.2 *“The harvest is plentiful, but the laborers are few; therefore beseech the Lord of the harvest to send out laborers into His harvest.”*
- 2) Students are under a lot of stress.
 - a) They have little hope for the future
 - b) Paying for college is very expensive
 - c) Balancing school work, family dynamics, cultural expectations, the political climate, and racial tensions, just to name a few.
- 3) Pray for unity within the Christian community on campuses across the country.
- 4) Ask God to send a student awakening to our University campuses.
- 5) Pray that the Holy Spirit will bring conviction of “sin, righteousness and judgment” (Jn 16.8).
- 6) Pray for the school administrators, staff and faculty.
- 7) Pray for local churches to be involved in the lives of students, especially the community campuses and schools in small towns.



This Campus Has Been Adopted By:
Calvary AG, Connellsville, PA

DAY
16

Known Christian Groups on Campus:
Christian Club..... ?



Covid-19 Update:

“It’s time to come together to mask up or pack up. Penn State has launched an integrated effort to remind faculty, staff and students at all campuses and in adjacent communities of the importance of doing their part to limit the spread of COVID-19. “Mask Up or Pack Up” is a research-based campaign that is also launched in State College to create a seamless message for students and other members of the community. Help us spread the word to colleagues, family, friends and neighbors by taking a picture wearing a mask, posting to social media, and hashtagging #MaskUpOrPackUp.”



Penn State - Great Valley Malvern, Pennsylvania



This Campus Has NOT Been Adopted

Known Christian Groups on Campus:
NONE

DAY
17

President..... James A. Nemes
..... (Chancellor)
Type..... 4-year, Public
Campus Housing No
Student Population 421
Student-to-Faculty Ratio 13 to 1



Covid-19 Update:

“It’s time to come together to mask up or pack up. Penn State has launched an integrated effort to remind faculty, staff and students at all campuses and in adjacent communities of the importance of doing their part to limit the spread of COVID-19. “Mask Up or Pack Up” is a research-based campaign that is also launched in State College to create a seamless message for students and other members of the community. Help us spread the word to colleagues, family, friends and neighbors by taking a picture wearing a mask, posting to social media, and hashtagging #MaskUpOrPackUp.”

Prayer Requests:

- 1) Jesus said in Luke 10.2 *“The harvest is plentiful, but the laborers are few; therefore beseech the Lord of the harvest to send out laborers into His harvest.”*
- 2) Students are under a lot of stress.
 - a) They have little hope for the future
 - b) Paying for college is very expensive
 - c) Balancing school work, family dynamics, cultural expectations, the political climate, and racial tensions, just to name a few.
- 3) Pray for unity within the Christian community on campuses across the country.
- 4) Ask God to send a student awakening to our University campuses.
- 5) Pray that the Holy Spirit will bring conviction of “sin, righteousness and judgment” (Jn 16.8).
- 6) Pray for the school administrators, staff and faculty.
- 7) Pray for local churches to be involved in the lives of students, especially the community campuses and schools in small towns.



Penn State - Greater Allegheny McKeesport, Pennsylvania

President.....Jacqueline Edmondson
(Chancellor)
 Type4-year, Public
 Campus Housing.....Yes
 Student Population.....4,39
 Student-to-Faculty Ratio.....13 to 1



Prayer Requests:

- 1) Jesus said in Luke 10.2 *“The harvest is plentiful, but the laborers are few; therefore beseech the Lord of the harvest to send out laborers into His harvest.”*
- 2) Students are under a lot of stress.
 - a) They have little hope for the future
 - b) Paying for college is very expensive
 - c) Balancing school work, family dynamics, cultural expectations, the political climate, and racial tensions, just to name a few.
- 3) Pray for unity within the Christian community on campuses across the country.
- 4) Ask God to send a student awakening to our University campuses.
- 5) Pray that the Holy Spirit will bring conviction of “sin, righteousness and judgment” (Jn 16.8).
- 6) Pray for the school administrators, staff and faculty.
- 7) Pray for local churches to be involved in the lives of students, especially the community campuses and schools in small towns.



This Campus Has Been Adopted By:
 Glassport AG, Glassport, PA

Known Christian Groups on Campus:
 NONE

DAY
18



Covid-19 Update:

“It’s time to come together to mask up or pack up. Penn State has launched an integrated effort to remind faculty, staff and students at all campuses and in adjacent communities of the importance of doing their part to limit the spread of COVID-19. “Mask Up or Pack Up” is a research-based campaign that is also launched in State College to create a seamless message for students and other members of the community. Help us spread the word to colleagues, family, friends and neighbors by taking a picture wearing a mask, posting to social media, and hashtagging #MaskUpOrPackUp.”



Penn State - Harrisburg Middletown, Pennsylvania

President John M. Mason, Jr.
 (Chancellor)
 Type 4-year, Public
 Campus Housing Yes
 Student Population 4,898
 Student-to-Faculty Ratio 15 to 1



This Campus Has Been Adopted By:
 Glad Tidings AG, Middletown, PA

Known Christian Groups on Campus:

Coalition for Christian Outreach Austin Peinhardt
 Impact Fellowship Natalie Neptune
 InterVarsity Christian Fellowship Tyler Rupp
 Lighthouse Penn-State Harrisburg Daniel Babalola

Covid-19 Update:

“It’s time to come together to mask up or pack up. Penn State has launched an integrated effort to remind faculty, staff and students at all campuses and in adjacent communities of the importance of doing their part to limit the spread of COVID-19. “Mask Up or Pack Up” is a research-based campaign that is also launched in State College to create a seamless message for students and other members of the community. Help us spread the word to colleagues, family, friends and neighbors by taking a picture wearing a mask, posting to social media, and hashtagging #MaskUpOrPackUp.”

Prayer Requests:

- 1) Jesus said in Luke 10.2 *“The harvest is plentiful, but the laborers are few; therefore beseech the Lord of the harvest to send out laborers into His harvest.”*
- 2) Students are under a lot of stress.
 - a) They have little hope for the future
 - b) Paying for college is very expensive
 - c) Balancing school work, family dynamics, cultural expectations, the political climate, and racial tensions, just to name a few.
- 3) Pray for unity within the Christian community on campuses across the country.
- 4) Ask God to send a student awakening to our University campuses.
- 5) Pray that the Holy Spirit will bring conviction of “sin, righteousness and judgment” (Jn 16.8).
- 6) Pray for the school administrators, staff and faculty.
- 7) Pray for local churches to be involved in the lives of students, especially the community campuses and schools in small towns.



Penn State - Hazleton Hazleton, Pennsylvania



PresidentGary Lawler (Chancellor)
Type4-year, Public
Campus Housing..... Yes
Student Population.....619
Student-to-Faculty Ratio.....13 to 1



Prayer Requests:

- 1) Jesus said in Luke 10.2 *“The harvest is plentiful, but the laborers are few; therefore beseech the Lord of the harvest to send out laborers into His harvest.”*
- 2) Students are under a lot of stress.
 - a) They have little hope for the future
 - b) Paying for college is very expensive
 - c) Balancing school work, family dynamics, cultural expectations, the political climate, and racial tensions, just to name a few.
- 3) Pray for unity within the Christian community on campuses across the country.
- 4) Ask God to send a student awakening to our University campuses.
- 5) Pray that the Holy Spirit will bring conviction of “sin, righteousness and judgment” (Jn 16.8).
- 6) Pray for the school administrators, staff and faculty.
- 7) Pray for local churches to be involved in the lives of students, especially the community campuses and schools in small towns.

This Campus Has Been Adopted By:

Faith AG, Hazle Township, PA

DAY
20

Known Christian Groups on Campus:

NONE



Covid-19 Update:

“It’s time to come together to mask up or pack up. Penn State has launched an integrated effort to remind faculty, staff and students at all campuses and in adjacent communities of the importance of doing their part to limit the spread of COVID-19. “Mask Up or Pack Up” is a research-based campaign that is also launched in State College to create a seamless message for students and other members of the community. Help us spread the word to colleagues, family, friends and neighbors by taking a picture wearing a mask, posting to social media, and hashtagging #MaskUpOrPackUp.”



Penn State - College of Medicine Hershey, PA



This Campus Has NOT Been Adopted

DAY
21

Known Christian Groups on Campus:

Catholic Medical Organization Kelly Kons
Christian Medical Society Benjamin Watt
Christian Medical & Dental Association (State College)
..... Jason Mascoc

Covid-19 Update:

- All on-site personnel must follow safety guidance including universal masking.
- No more than 50% of a department or institute may be on site at any one time.
- Observational human-subjects research may take place with participants who are already coming to campus for a clinical care appointment.
- Anyone whose work can be completed remotely should be working off-site.
- All seminars, group meetings and one-on-one meetings should be conducted remotely.
- Animals may be ordered and animal research restarted in accordance with the updated guidance for animal research found on the COVID-19 and Research website.



Prayer Requests:

- 1) Jesus said in Luke 10.2 *“The harvest is plentiful, but the laborers are few; therefore beseech the Lord of the harvest to send out laborers into His harvest.”*
- 2) Students are under a lot of stress.
 - a) They have little hope for the future
 - b) Paying for college is very expensive
 - c) Balancing school work, family dynamics, cultural expectations, the political climate, and racial tensions, just to name a few.
- 3) Pray for unity within the Christian community on campuses across the country.
- 4) Ask God to send a student awakening to our University campuses.
- 5) Pray that the Holy Spirit will bring conviction of “sin, righteousness and judgment” (Jn 16.8).
- 6) Pray for the school administrators, staff and faculty.
- 7) Pray for local churches to be involved in the lives of students, especially the community campuses and schools in small towns.



Penn State - Lehigh Valley Center Valley, Pennsylvania



This Campus Has NOT Been Adopted:

Known Christian Groups on Campus:
Campus Christian Fellowship ?

DAY
22

President Tina Q. Richardson
..... (Chancellor)
Type 4-year, Public
Campus Housing No
Student Population 977
Student-to-Faculty Ratio 14 to 1



Covid-19 Update:

“We are ... ready to begin Fall 2020. Though it may look and feel very different this semester, be assured, your Penn State family has been hard at work preparing for your selected experience. And whether you’re taking classes remotely, onsite or through a combination of the two, there will be plenty to do, see and enjoy as you make your mark during this historic period in time.

We simply ask that you read the FAQs below to get the most up-to-date information, check your email and follow Penn State Lehigh Valley on social media for regular updates! pennstatelehighvalley (Instagram) or @psulehighvalley (Facebook).”

Prayer Requests:

- 1) Jesus said in Luke 10.2 *“The harvest is plentiful, but the laborers are few; therefore beseech the Lord of the harvest to send out laborers into His harvest.”*
- 2) Students are under a lot of stress.
 - a) They have little hope for the future
 - b) Paying for college is very expensive
 - c) Balancing school work, family dynamics, cultural expectations, the political climate, and racial tensions, just to name a few.
- 3) Pray for unity within the Christian community on campuses across the country.
- 4) Ask God to send a student awakening to our University campuses.
- 5) Pray that the Holy Spirit will bring conviction of “sin, righteousness and judgment” (Jn 16.8).
- 6) Pray for the school administrators, staff and faculty.
- 7) Pray for local churches to be involved in the lives of students, especially the community campuses and schools in small towns.



Penn State - Mont Alto Mont Alto, Pennsylvania



President.....Francis K. Achampong
(Chancellor)
 Type4-year, Public
 Campus HousingYes
 Student Population730
 Student-to-Faculty Ratio.....13 to 1



Prayer Requests:

- 1) Jesus said in Luke 10.2 *“The harvest is plentiful, but the laborers are few; therefore beseech the Lord of the harvest to send out laborers into His harvest.”*
- 2) Students are under a lot of stress.
 - a) They have little hope for the future
 - b) Paying for college is very expensive
 - c) Balancing school work, family dynamics, cultural expectations, the political climate, and racial tensions, just to name a few.
- 3) Pray for unity within the Christian community on campuses across the country.
- 4) Ask God to send a student awakening to our University campuses.
- 5) Pray that the Holy Spirit will bring conviction of “sin, righteousness and judgment” (Jn 16.8).
- 6) Pray for the school administrators, staff and faculty.
- 7) Pray for local churches to be involved in the lives of students, especially the community campuses and schools in small towns.

This Campus Has Been Adopted By:
 Calvary AG, Waynesboro, PA

DAY
23

Known Christian Groups on Campus:
 InterVarsity Christian Fellowship ?



Covid-19 Update:

“It’s time to come together to mask up or pack up. Penn State has launched an integrated effort to remind faculty, staff and students at all campuses and in adjacent communities of the importance of doing their part to limit the spread of COVID-19. “Mask Up or Pack Up” is a research-based campaign that is also launched in State College to create a seamless message for students and other members of the community. Help us spread the word to colleagues, family, friends and neighbors by taking a picture wearing a mask, posting to social media, and hashtagging #MaskUpOrPackUp.”



Penn State - New Kensington

New Kensington, Pennsylvania



This Campus Has NOT Been Adopted:

DAY
24

Known Christian Groups on Campus:

NONE

President..... Kevin J. G. Snider
..... (Chancellor)
Type 4-year, Public
Campus Housing No
Student Population 545
Student-to-Faculty Ratio 16 to 1

Covid-19 Update:

“It’s time to come together to mask up or pack up. Penn State has launched an integrated effort to remind faculty, staff and students at all campuses and in adjacent communities of the importance of doing their part to limit the spread of COVID-19. “Mask Up or Pack Up” is a research-based campaign that is also launched in State College to create a seamless message for students and other members of the community. Help us spread the word to colleagues, family, friends and neighbors by taking a picture wearing a mask, posting to social media, and hashtagging #MaskUpOrPackUp.”

Prayer Requests:

- 1) Jesus said in Luke 10.2 *“The harvest is plentiful, but the laborers are few; therefore beseech the Lord of the harvest to send out laborers into His harvest.”*
- 2) Students are under a lot of stress.
 - a) They have little hope for the future
 - b) Paying for college is very expensive
 - c) Balancing school work, family dynamics, cultural expectations, the political climate, and racial tensions, just to name a few.
- 3) Pray for unity within the Christian community on campuses across the country.
- 4) Ask God to send a student awakening to our University campuses.
- 5) Pray that the Holy Spirit will bring conviction of “sin, righteousness and judgment” (Jn 16.8).
- 6) Pray for the school administrators, staff and faculty.
- 7) Pray for local churches to be involved in the lives of students, especially the community campuses and schools in small towns.



Penn State - Schuylkill

Schuylkill Haven, Pennsylvania

President Patrick M. Jones
..... (Chancellor)
Type..... 4-year, Public
Campus Housing Yes
Student Population 631
Student-to-Faculty Ratio 14 to 1



This Campus Has NOT Been Adopted:

Known Christian Groups on Campus:
NONE

DAY
25

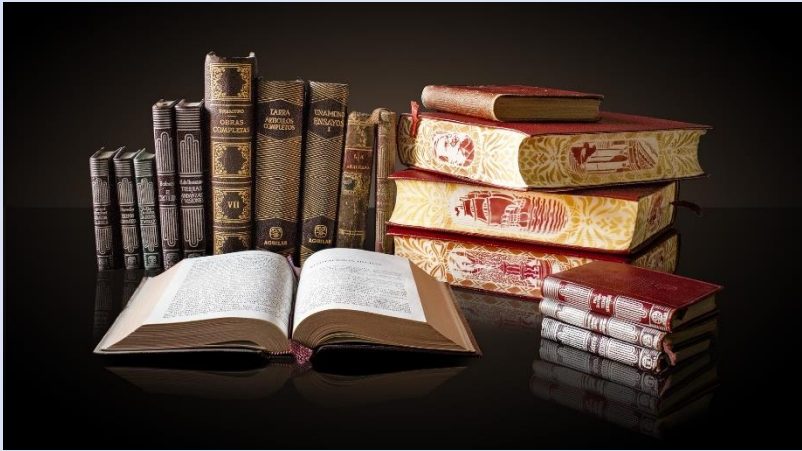

Prayer Requests:

- 1) Jesus said in Luke 10.2 *“The harvest is plentiful, but the laborers are few; therefore beseech the Lord of the harvest to send out laborers into His harvest.”*
- 2) Students are under a lot of stress.
 - a) They have little hope for the future
 - b) Paying for college is very expensive
 - c) Balancing school work, family dynamics, cultural expectations, the political climate, and racial tensions, just to name a few.
- 3) Pray for unity within the Christian community on campuses across the country.
- 4) Ask God to send a student awakening to our University campuses.
- 5) Pray that the Holy Spirit will bring conviction of “sin, righteousness and judgment” (Jn 16.8).
- 6) Pray for the school administrators, staff and faculty.
- 7) Pray for local churches to be involved in the lives of students, especially the community campuses and schools in small towns.

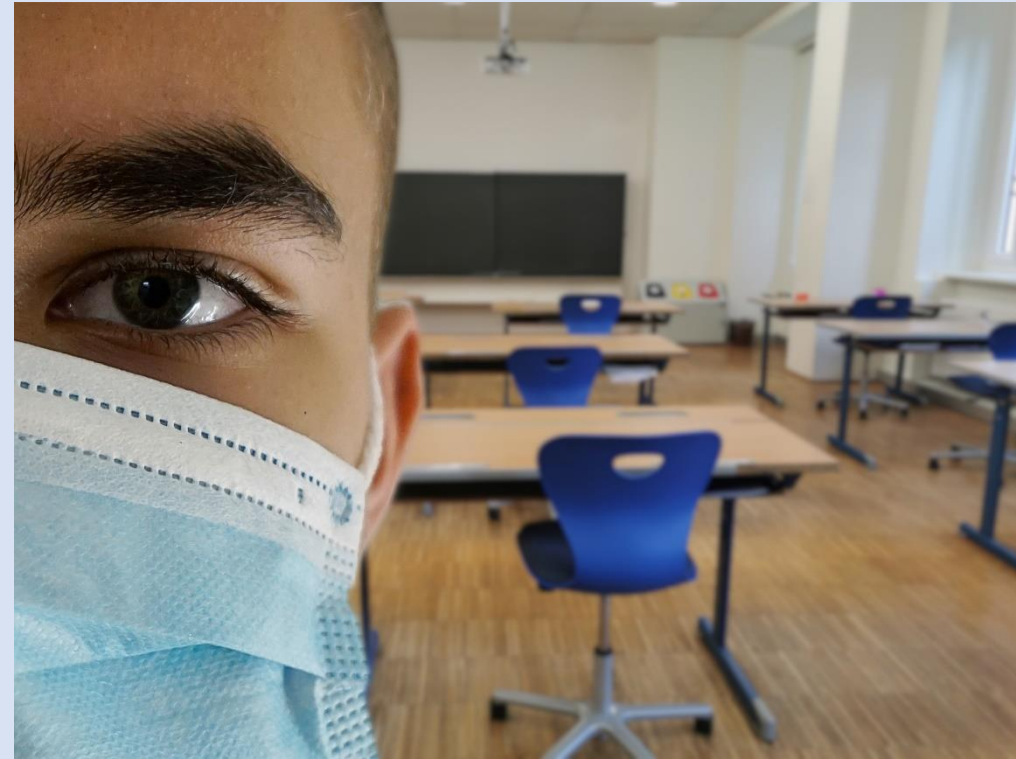

Covid-19 Update:

“It’s time to come together to mask up or pack up. Penn State has launched an integrated effort to remind faculty, staff and students at all campuses and in adjacent communities of the importance of doing their part to limit the spread of COVID-19. “Mask Up or Pack Up” is a research-based campaign that is also launched in State College to create a seamless message for students and other members of the community. Help us spread the word to colleagues, family, friends and neighbors by taking a picture wearing a mask, posting to social media, and hashtagging #MaskUpOrPackUp.”

Penn State - Scranton Dunmore, Pennsylvania



This Campus Has NOT Been Adopted

Known Christian Groups on Campus:

NONE

DAY
26

President.....Marwan Wafa (Chancellor)
Type4-year, Public
Campus HousingNo
Student Population975
Student-to-Faculty Ratio.....13 to 1



Prayer Requests:

- 1) Jesus said in Luke 10.2 *“The harvest is plentiful, but the laborers are few; therefore beseech the Lord of the harvest to send out laborers into His harvest.”*
- 2) Students are under a lot of stress.
 - a) They have little hope for the future
 - b) Paying for college is very expensive
 - c) Balancing school work, family dynamics, cultural expectations, the political climate, and racial tensions, just to name a few.
- 3) Pray for unity within the Christian community on campuses across the country.
- 4) Ask God to send a student awakening to our University campuses.
- 5) Pray that the Holy Spirit will bring conviction of “sin, righteousness and judgment” (Jn 16.8).
- 6) Pray for the school administrators, staff and faculty.
- 7) Pray for local churches to be involved in the lives of students, especially the community campuses and schools in small towns.

Covid-19 Update:

“It’s time to come together to mask up or pack up. Penn State has launched an integrated effort to remind faculty, staff and students at all campuses and in adjacent communities of the importance of doing their part to limit the spread of COVID-19. “Mask Up or Pack Up” is a research-based campaign that is also launched in State College to create a seamless message for students and other members of the community. Help us spread the word to colleagues, family, friends and neighbors by taking a picture wearing a mask, posting to social media, and hashtagging #MaskUpOrPackUp.”



Penn State - Shenango Sharon, Pennsylvania



President..... Jo Anne Carrick
.....(Campus Director and Chief Academic Officer)
Type..... 4-year, Public
Campus Housing NO
Student Population 402
Student-to-Faculty Ratio 11 to 1



Prayer Requests:

- 1) Jesus said in Luke 10.2 *“The harvest is plentiful, but the laborers are few; therefore beseech the Lord of the harvest to send out laborers into His harvest.”*
- 2) Students are under a lot of stress.
 - a) They have little hope for the future
 - b) Paying for college is very expensive
 - c) Balancing school work, family dynamics, cultural expectations, the political climate, and racial tensions, just to name a few.
- 3) Pray for unity within the Christian community on campuses across the country.
- 4) Ask God to send a student awakening to our University campuses.
- 5) Pray that the Holy Spirit will bring conviction of “sin, righteousness and judgment” (Jn 16.8).
- 6) Pray for the school administrators, staff and faculty.
- 7) Pray for local churches to be involved in the lives of students, especially the community campuses and schools in small towns.

This Campus Has NOT Been Adopted:

Known Christian Groups on Campus:
NONE



Covid-19 Update:

“It’s time to come together to mask up or pack up. Penn State has launched an integrated effort to remind faculty, staff and students at all campuses and in adjacent communities of the importance of doing their part to limit the spread of COVID-19. “Mask Up or Pack Up” is a research-based campaign that is also launched in State College to create a seamless message for students and other members of the community. Help us spread the word to colleagues, family, friends and neighbors by taking a picture wearing a mask, posting to social media, and hashtagging #MaskUpOrPackUp.”



Penn State - University Park (Main)

University Park, PA



This Campus Has Been Adopted By:
State College AG, State College, PA

DAY
28

President.....Eric Barron
Type4-year, Public
Campus Housing.....Yes
Student Population.....46,723
Student-to-Faculty Ratio.....15 to 1

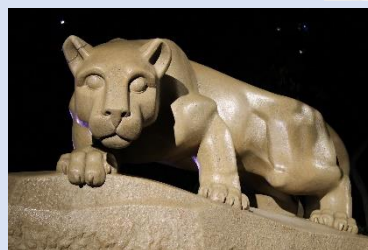

Covid-19 Update:

“Before returning to Penn State, all undergraduate and graduate students at every campus location must:

- Read and sign the new required “Penn State Coronavirus Compact” that outlines expectations for the semester.
- Complete mandatory pre-arrival COVID-19 testing, if notified. Select students living in counties across the United States with high infection rates will be contacted by the University on an individual basis in August to complete mandatory testing.
- Self-quarantine for at least 7 days immediately prior to arrival.
- Review Penn State and local requirements for masking and social distancing.”

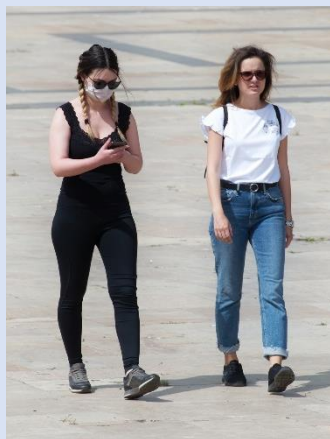

Prayer Requests:

- 1) Jesus said in Luke 10.2 *“The harvest is plentiful, but the laborers are few; therefore beseech the Lord of the harvest to send out laborers into His harvest.”*
- 2) Students are under a lot of stress.
 - a) They have little hope for the future
 - b) Paying for college is very expensive
 - c) Balancing school work, family dynamics, cultural expectations, the political climate, and racial tensions, just to name a few.
- 3) Pray for unity within the Christian community on campuses across the country.
- 4) Ask God to send a student awakening to our University campuses.
- 5) Pray that the Holy Spirit will bring conviction of “sin, righteousness and judgment” (Jn 16.8).
- 6) Pray for the school administrators, staff and faculty.
- 7) Pray for local churches to be involved in the lives of students, especially the community campuses and schools in small towns.

Known Christian Groups on Campus:

Adventist Campus Ministry	Jonathan Adrien
Alliance Christian Fellowship	Ethan Crane
Alpha Omega.....	Sophia Stahl
Asian American Christian Fellowship	Calvin Jou
Bridges International	Enhe Zhang
Burning Hearts	Peter Selinsky
Calvary at Penn	Andrew Deluca
Campus Ministry International	Seth Truckenmiller
Catholic Campus Ministries	Julia Messina
Cedar Heights Student Organization.....	Mike Sumfest
Chi Alpha.....	Sydney Bollinger
Chinese Student Ministries	Haoxi Sun
Christian Grads (Campus Crusade for Christ)	Kelsey Schlegel
Christian Student Fellowship	Daniel McClure
Christian Students at PSU	Chrislynn Suah
Coalition for Christian Outreach	Amber Autry
Common Ground.....	Laura Shedd
Coptic Orthodox Youth Association.....	Julie Gokhale
Cru (Campus Crusade for Christ)	Tom Sperlich
Delight Ministries.....	Faith Justice
DiscipleMakers Christian Fellowship.....	Ethan Eberly
Elohim Bible Study Club	Bristol Gunderson
Happy Valley Christian Community.....	Phillip Martin
Home of Hearts (Chinese-speaking)	Zhen Lei
Incarnation campus Fellowship.....	Luke Gyer
International Christian Fellowship	Maria Antonietta Rodriguez
Kappa Phi	Michaela Shover
Korean Students for Christ.....	Soomin Choi
Lions for Christ	Carlee Beaty
Lutheran Student Community	Alicia Anderson (Advisor)
Navigators.....	David Ritchie
New Life Student Fellowship.....	Rebekah Thompson
Newman Catholic Student Association.....	Paige Lemieux
Orthodox Christian Fellowship	Gira Godshall
Presbyterian Student Fellowship.....	Allison Maus (Advisor)
Reformed University Fellowship	Taylor Slusser
Remnant Ministry	June Bae
Revive.....	Nathan Allerheiligen
The Salt Company	Aaron Morris
Unity Christian Campus Ministry	Alisha Moment
Victory Christian Fellowship	Grace Pitterle
Wesley Student Foundation at Penn State	Andrew Chung
Young Life.....	Holly Singer

Penn State - Wilkes-Barre Lehman, Pennsylvania



This Campus Has NOT Been Adopted:

Known Christian Groups on Campus:
NONE

DAY
29

President Dale Jones (Chancellor)
Type 4-year, Public
Campus Housing No
Student Population 424
Student-to-Faculty Ratio 12 to 1



Prayer Requests:

- 1) Jesus said in Luke 10.2 *“The harvest is plentiful, but the laborers are few; therefore beseech the Lord of the harvest to send out laborers into His harvest.”*
- 2) Students are under a lot of stress.
 - a) They have little hope for the future
 - b) Paying for college is very expensive
 - c) Balancing school work, family dynamics, cultural expectations, the political climate, and racial tensions, just to name a few.
- 3) Pray for unity within the Christian community on campuses across the country.
- 4) Ask God to send a student awakening to our University campuses.
- 5) Pray that the Holy Spirit will bring conviction of “sin, righteousness and judgment” (Jn 16.8).
- 6) Pray for the school administrators, staff and faculty.
- 7) Pray for local churches to be involved in the lives of students, especially the community campuses and schools in small towns.

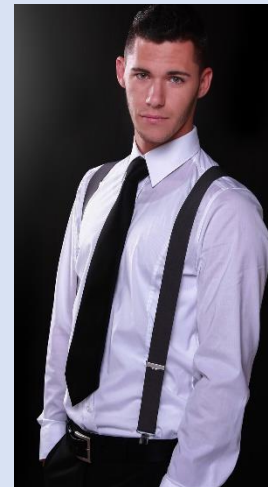

Covid-19 Update:

“Before returning to Penn State, all undergraduate and graduate students at every campus location must:

- Read and sign the new required “Penn State Coronavirus Compact” that outlines expectations for the semester.
- Complete mandatory pre-arrival COVID-19 testing, if notified. Select students living in counties across the United States with high infection rates will be contacted by the University on an individual basis in August to complete mandatory testing.
- Self-quarantine for at least 7 days immediately prior to arrival.
- Review Penn State and local requirements for masking and social distancing.”

Penn State - World Campus

Distance Learning Only

University Park, Pennsylvania



PresidentRenata Engel
.....(Vice-Provost)
Type4-year, Public
Campus Housing.....No
Student Population.....14,687
Student-to-Faculty Ratio.....15 to 1



Prayer Requests:

- 1) Jesus said in Luke 10.2 *“The harvest is plentiful, but the laborers are few; therefore beseech the Lord of the harvest to send out laborers into His harvest.”*
- 2) Students are under a lot of stress.
 - a) They have little hope for the future
 - b) Paying for college is very expensive
 - c) Balancing school work, family dynamics, cultural expectations, the political climate, and racial tensions, just to name a few.
- 3) Pray for unity within the Christian community on campuses across the country.
- 4) Ask God to send a student awakening to our University campuses.
- 5) Pray that the Holy Spirit will bring conviction of “sin, righteousness and judgment” (Jn 16.8).
- 6) Pray for the school administrators, staff and faculty.
- 7) Pray for local churches to be involved in the lives of students, especially the community campuses and schools in small towns.

This Campus Has NOT Been Adopted

Known Christian Groups on Campus:
NONE

DAY
30



Statement:

“Penn State World Campus is the centralized online delivery unit of Penn State that works with academic units and colleges to deliver more than 150 undergraduate and graduate degree and certificate programs online to learners at a distance. Penn State launched the World Campus in 1998 in order to make online degree programs available to students beyond the reach of our physical campuses. Today, Penn State World Campus specializes in serving adult learners, corporate partners, and the military.”



Penn State - York York, Pennsylvania

President David Christiansen
..... (Chancellor)
Type 4-year, Public
Campus Housing No
Student Population 828
Student-to-Faculty Ratio 14 to 1



This Campus Has NOT Been Adopted:

Known Christian Groups on Campus:
NONE

Covid-19 Update:

“Before returning to Penn State, all undergraduate and graduate students at every campus location must:

- Read and sign the new required “Penn State Coronavirus Compact” that outlines expectations for the semester.
- Complete mandatory pre-arrival COVID-19 testing, if notified. Select students living in counties across the United States with high infection rates will be contacted by the University on an individual basis in August to complete mandatory testing.
- Self-quarantine for at least 7 days immediately prior to arrival.
- Review Penn State and local requirements for masking and social distancing.”



Prayer Requests:

- 1) Jesus said in Luke 10.2 *“The harvest is plentiful, but the laborers are few; therefore beseech the Lord of the harvest to send out laborers into His harvest.”*
- 2) Students are under a lot of stress.
 - a) They have little hope for the future
 - b) Paying for college is very expensive
 - c) Balancing school work, family dynamics, cultural expectations, the political climate, and racial tensions, just to name a few.
- 3) Pray for unity within the Christian community on campuses across the country.
- 4) Ask God to send a student awakening to our University campuses.
- 5) Pray that the Holy Spirit will bring conviction of “sin, righteousness and judgment” (Jn 16.8).
- 6) Pray for the school administrators, staff and faculty.
- 7) Pray for local churches to be involved in the lives of students, especially the community campuses and schools in small towns.

