

PennDel Ministry Network

30 Day Prayer Guide



Volume I

Dear Friends of Missions,

Thank you for your interest in praying for young adult - college students. Covid-19 has caused a lot of disruption in the world. One of the places it is being felt the strongest, is among young adults. The dream of a four-year college education, along with an on-campus experience just is not going to happen. This Fall most schools have eliminated in class instruction. Students will be studying from home. The future for these young adults is uncertain. It is basically impossible to make plans. For a generation that thrives on in-person contact and fellowship; social distancing and mask wearing has really put a cramp into their social lives.

We are hoping that as students and young adults in general, feel the cramp of Covid-19, that they will reach out to God. We know that the Holy Spirit was sent into the world to convict us of “sin, righteousness and judgment.” Let’s pray that college students will respond to the tugging of the Holy Spirit.

This document, that is before you, is a 30 day prayer guide. The idea and concept of this prayer guide is to provide you with one school per day, for which you can pray. There are statistics and information provided on each school to help guide you in prayer. We have provided a list of the known Christian groups for each campus. When available we have tried to provide names of individuals who are either advisors for these groups or student leaders.

You will notice that there is suggested prayer requests for each school. We are not expecting each person to pray each request for every school. Allow the Holy Spirit to guide you as you pray. There is one exception to this general rule, that is, we would like to ask you to pray that God would raise up laborers for each school. This is something that Jesus asked

us to pray, Luke 10.2. We want to honor that prayer request. Let me mention one other point as touching prayer. The third item on the prayer list is a concern for the student’s stress levels. Many young adults are feeling considerable amounts of stress. Click [here](#) for an article to help understand what they are facing.

Young adults are facing the same struggles as many other Americans, work, finances, future plans, lockdown, etc. Beyond that pray for this generation as they feel lonely, isolated and anxious. If you know a young adult make sure you go out of your way to make them feel loved. Let them know that you care for their well-being. Have an open ear to listen to their complaints and insecurities. We all need to feel accepted, liked and not isolated.

We hope to produce a 30-day or 31-day prayer guide for each new month, until each school is covered. We are going through the Pennsylvania Department of Higher Education’s list of schools. This is our bases for whether or not a school will eventually make the list. There is also a daily [blog](#) which features a school as well.

Thank You again for investing time into this next generation. Only eternity will tell what we helped along and what we were able to hinder.

Be Blessed,
Joe and Heidi Barrale
Assemblies of God U.S. Missionaries
Chi Alpha / Adopt-A-Campus

Wilmington University

New Castle, DE

President.....LaVerne T. Harmon
Type4-year, Private non-profit
Campus Housing.....No
Student Population.....14,786
Student-to-Faculty Ratio.....12 to 1



This Campus Has Been Adopted By:

King's AG, Marshallton, DE
Calvary AG, Dover, DE

Known Christian Groups on Campus:

NONE

Prayer Requests: Jesus said in Luke 10.2 "The harvest is plentiful, but the laborers are few. Therefore..."

- + "Pray earnestly to the Lord of the harvest to send out laborers into His harvest."
- + Pray for a student awakening within our University campuses.
- + Pray for students to handle the stresses of finances, working, studying and relaxing in a non-destructive manner.
- + Pray that racial tensions would be eliminated.
- + Pray that the Holy Spirit will bring conviction of "sin, righteousness and judgment" (Jn 16.8).
- + Pray that college students will wake up to their need for God over material blessings, personal ambition, and worldly success.
- + Pray that the Christians on campus will have boldness and wisdom in their witness for Christ.

Covid-19 Update:

"All classes are being conducted 100% online for the Summer 2020 and Fall 2020 semesters. University campuses and sites are closed, with all business conducted remotely."



Widener University School of Law Wilmington, DE

President..... Rodney Smolla (Dean)
Type..... Private
Campus Housing Yes
Student Population 266
Student-to-Faculty Ratio 4 to 1



This Campus Has Been Adopted By:
King's AG, Marshallton, DE

Known Christian Groups on Campus:
NONE



Prayer Requests: Jesus said in Luke 10.2 “The harvest is plentiful, but the laborers are few. Therefore...”

- + “Pray earnestly to the Lord of the harvest to send out laborers into His harvest.”
- + Pray for a student awakening within our University campuses.
- + Pray for students to handle the stresses of finances, working, studying and relaxing in a non-destructive manner.
- + Pray that racial tensions would be eliminated.
- + Pray that the Holy Spirit will bring conviction of “sin, righteousness and judgment” (Jn 16.8).
- + Pray that college students will wake up to their need for God over material blessings, personal ambition, and worldly success.
- + Pray that the Christians on campus will have boldness and wisdom in their witness for Christ.

Covid-19 Update:

“The Widener Delaware Law School will open for the fall semester on the dates previously planned. First-year student orientation will be August 11-13, and classes will commence on August 17. Because there is very little of the academic calendar remaining following the Thanksgiving Break, all classes, review sessions for courses, reading periods, and examinations following the Thanksgiving Break will be remote.”



Wesley College Dover, DE



President..... Robert E. Clark II
Type 4-year, Private non-profit
Campus Housing Yes
Student Population 1,351
Student-to-Faculty Ratio 12 to 1

This Campus Has Been Adopted By:
Calvary AG, Dover, DE

Known Christian Groups on Campus:

*Chaplin of Spiritual and Community Engagement Bonnie Mullen
Catholic Students
FCA (Fellowship of Christian Athletes)
Impact Young Adult Ministries
SWAT (Soul Winning Action Team)
Methodist Students (and others!)



Prayer Requests: Jesus said in Luke 10.2 “The harvest is plentiful, but the laborers are few. Therefore...”

- ✚ “Pray earnestly to the Lord of the harvest to send out laborers into His harvest.”
- ✚ Pray for a student awakening within our University campuses.
- ✚ Pray for students to handle the stresses of finances, working, studying and relaxing in a non-destructive manner.
- ✚ Pray that racial tensions would be eliminated.
- ✚ Pray that the Holy Spirit will bring conviction of “sin, righteousness and judgment” (Jn 16.8).
- ✚ Pray that college students will wake up to their need for God over material blessings, personal ambition, and worldly success.
- ✚ Pray that the Christians on campus will have boldness and wisdom in their witness for Christ.

Covid-19 Update:

“As reported in last week’s update, the campus will be open to all faculty and staff this coming Monday, June 29th. The campus will remain closed to the general public unless participating in an approved and sanctioned college sponsored camp.”



Goldey-Beacom College Wilmington, DE

President Colleen Perry Keith
Type 4-year, Private non-profit
Campus Housing Yes
Student Population 1,493
Student-to-Faculty Ratio 20 to 1



This Campus Has NOT Been Adopted.

Known Christian Groups on Campus:

Students with A Purpose (SWAP) Dr. Deanna Merritt



Prayer Requests: Jesus said in Luke 10.2 “The harvest is plentiful, but the laborers are few. Therefore...”

- + “Pray earnestly to the Lord of the harvest to send out laborers into His harvest.”
- + Pray for a student awakening within our University campuses.
- + Pray for students to handle the stresses of finances, working, studying and relaxing in a non-destructive manner.
- + Pray that racial tensions would be eliminated.
- + Pray that the Holy Spirit will bring conviction of “sin, righteousness and judgment” (Jn 16.8).
- + Pray that college students will wake up to their need for God over material blessings, personal ambition, and worldly success.
- + Pray that the Christians on campus will have boldness and wisdom in their witness for Christ.

Covid-19 Update:

“We are pleased to announce Goldey-Beacom College will reopen on time for the fall semester--classes will begin on August 24th. Our classes will be offered with a combination of in-person and remote instruction to ensure we follow the recommended federal and state recommendations. There is a change to our academic calendar, and the semester classes on campus will conclude on Tuesday, November 24th to ensure our students can get home safely before the Thanksgiving holiday.”

Delaware College of Art and Design Wilmington, DE

President..... Jean Dahlgren
Type 2-year, Private non-profit
Campus Housing..... Yes
Student Population 118
Student-to-Faculty Ratio..... 9 to 1



This Campus Has NOT Been Adopted.

Known Christian Groups on Campus:
NONE



Prayer Requests: Jesus said in Luke 10.2 “The harvest is plentiful, but the laborers are few. Therefore...”

- + “Pray earnestly to the Lord of the harvest to send out laborers into His harvest.”
- + Pray for a student awakening within our University campuses.
- + Pray for students to handle the stresses of finances, working, studying and relaxing in a non-destructive manner.
- + Pray that racial tensions would be eliminated.
- + Pray that the Holy Spirit will bring conviction of “sin, righteousness and judgment” (Jn 16.8).
- + Pray that college students will wake up to their need for God over material blessings, personal ambition, and worldly success.
- + Pray that the Christians on campus will have boldness and wisdom in their witness for Christ.

Covid-19 Update:

“DCAD Transitions to Online Course Delivery for Remainder of Spring, 2020 Semester

We have made the difficult, but prudent, decision to transition all DCAD classes to online delivery for the remainder of the spring semester. Dean Katy Ro, Assistant Dean Krista Rothwell and Registrar Hailey McCracken will be working with faculty and students to enable this shift. Please bear with us as many decisions and accommodations will need to be worked out. We are working as fast as possible to ensure the best outcome for all.”





Delaware Technical and Community College

(On FOUR Campuses)

Charles L. Terry Campus
Dover, DE

The Owens Campus
Georgetown, DE

The Stanton Campus
Newark, DE

Orlando J. George, Jr Campus
Wilmington, DE

President.....Mark T. Brainard
Type:4-year, Public
Campus Housing:.....No
Student Population:.....13,895
Student-to-Faculty Ratio:.....12 to 1

This Campus Has Been Adopted By:

Dover Campus - Calvary AG, Dover, DE
Stanton Campus, Message of Hope AG, Bear, DE

Known Christian Groups on Campus:

Fellowship of Christian Athletes (Dover) Chris Carrow



Prayer Requests: Jesus said in Luke 10.2 “The harvest is plentiful, but the laborers are few. Therefore...”

- ✚ “Pray earnestly to the Lord of the harvest to send out laborers into His harvest.”
- ✚ Pray for a student awakening within our University campuses.
- ✚ Pray for students to handle the stresses of finances, working, studying and relaxing in a non-destructive manner.
- ✚ Pray that racial tensions would be eliminated.
- ✚ Pray that the Holy Spirit will bring conviction of “sin, righteousness and judgment” (Jn 16.8).
- ✚ Pray that college students will wake up to their need for God over material blessings, personal ambition, and worldly success.
- ✚ Pray that the Christians on campus will have boldness and wisdom in their witness for Christ.

Covid-19 Update:

“Return to campus: Fall 2020

“The College has decided to continue distance learning for the fall 2020 semester, with a limited number of skills laboratory courses being offered in person, on campus. Visit

<https://www.dtcc.edu/about/news-events/coronavirus-update> for additional updates.”



Delaware State University

Dover, DE



President Tony Allen
Type:..... 4-year, Public
Campus Housing: Yes
Student Population: 4,586
Student-to-Faculty Ratio: 15 to 1



This Campus Has Been Adopted By:

Calvary AG, Dover, DE

Known Christian Groups on Campus:

Campus Ministries
Alpha Nu Omega
Baptist Student Union
Catholic Campus Ministries
F.O.R.C.E. Ministries
Fellowship of Christian Athletes
Gospel Choir
Student Against A Godless Society
United Campus Ministries
Wesley Foundation
Whatcoat Praise Ministries

Prayer Requests: Jesus said in Luke 10.2 “The harvest is plentiful, but the laborers are few. Therefore...”

- + “Pray earnestly to the Lord of the harvest to send out laborers into His harvest.”
- + Pray for a student awakening within our University campuses.
- + Pray for students to handle the stresses of finances, working, studying and relaxing in a non-destructive manner.
- + Pray that racial tensions would be eliminated.
- + Pray that the Holy Spirit will bring conviction of “sin, righteousness and judgment” (Jn 16.8).
- + Pray that college students will wake up to their need for God over material blessings, personal ambition, and worldly success.
- + Pray that the Christians on campus will have boldness and wisdom in their witness for Christ.

Covid-19 Update:

“All faculty, staff, students and visitors are required to complete the Essential Screening form on the date of entry, before reporting to campus. Residential students are required to complete the screening form daily, prior to leaving their residence hall for the day.”

The University of Delaware Newark, DE



President:..... Dennis Assanis
 Type: 4-year, Public
 Campus Housing: Yes
 Student Population: 24,120
 Student-to-Faculty Ratio: 15 to 1

This Campus Has Been Adopted By:

Evangel AG, Glenolden, PA
 Parkview AG, Newark, DE
 Message of Hope, Bear, DE

Known Christian Groups on Campus:

Baptist Student Ministry (BSM)	Blake Hardcastle
Blue Hens for Christ	Tyler Ellis
Campus Crusade for Christ	Steve Baker
Catholic Campus Ministry	Kim Zitzner
Chi Alpha Campus Ministry	Tom & Becky Reigel
Church and Campus Connection	Will Metzger
Coptic Orthodox Youth Association (COYA)	Father Mina Mina
Episcopal Campus Ministry	Deacon Cecily Sawyer-Harmon
Gospel Choir	James Coleman
InterVarsity Christian Fellowship	Jeana Beno
Lutheran Campus Ministry	Chaplain Mindy Holland
Orthodox Christian Fellowship	Basil Peck
Presbyterian Campus Ministry	Rev. Nona Holy
Warriors for Christ	Joyce Henderson
Wesley Foundation Campus Ministry	Rev. Mary Haggard
Young Life	Barry Tolton



Prayer Requests: Jesus said in Luke 10.2 “The harvest is plentiful, but the laborers are few. Therefore...”

- ✚ “Pray earnestly to the Lord of the harvest to send out laborers into His harvest.”
- ✚ Pray for a student awakening within our University campuses.
- ✚ Pray for students to handle the stresses of finances, working, studying and relaxing in a non-destructive manner.
- ✚ Pray that racial tensions would be eliminated.
- ✚ Pray that the Holy Spirit will bring conviction of “sin, righteousness and judgment” (Jn 16.8).
- ✚ Pray that college students will wake up to their need for God over material blessings, personal ambition, and worldly success.
- ✚ Pray that the Christians on campus will have boldness and wisdom in their witness for Christ.

Covid-19 Update:

“Return to campus: Fall 2020

Fall 2020 classes will begin on Sept. 1, 2020. After Thanksgiving, the semester will transition online for the remainder of the fall semester. An announcement about course schedules and delivery options will be made prior to Fall course registration, which reopens in early August. Additional details will be posted on the Return to Campus website as they are announced.”

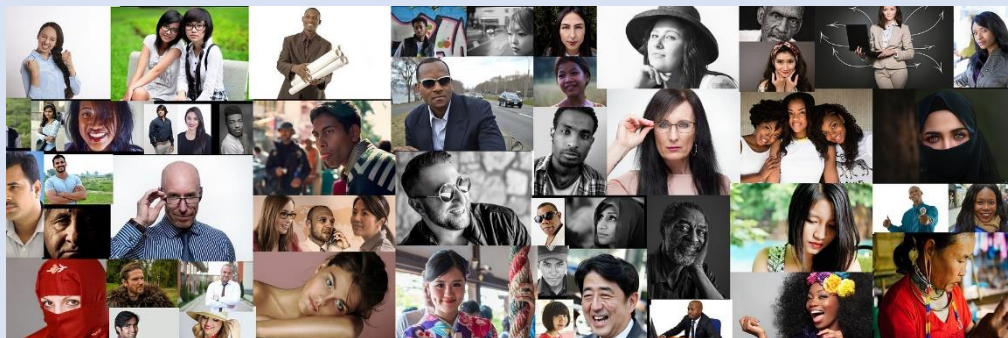

Drexel University Philadelphia, PA



President.....John A. Fry
Type4-year, Privat non-profit
Campus Housing.....Yes
Student Population.....24,205 (Total)
Student-to-Faculty Ratio.....11 to 1

This Campus Has Been Adopted By:

Evangel AG, Glenolden, PA

Known Christian Groups on Campus:

Chi Alpha	Phil & Val McLeod
Spiritual & Religious Life	James E. Marks
Baptist Campus Ministries	Brian Musser
Open Door Christian Community	David Plitz
Newman Catholic Campus Ministry	Michael Gokie
Open Door Christian Community	Diana Esposito
Asian Baptist Fellowship	
Chinese Christian Fellowship	
Cru Drexel	Andrew Tengdin
Disciples InDeed (with Baptist Campus Ministry)	Jason McCluskey
Drexel Students for Christ	
Every Nation Campus	
Harvest Christian Fellowship (with Grace Covenant Church)	
Renewal College Fellowship	Dan Whang

Prayer Requests: Jesus said in Luke 10.2 “The harvest is plentiful, but the laborers are few. Therefore...”

- ✚ “Pray earnestly to the Lord of the harvest to send out laborers into His harvest.”
- ✚ Pray for a student awakening within our University campuses.
- ✚ Pray for students to handle the stresses of finances, working, studying and relaxing in a non-destructive manner.
- ✚ Pray that racial tensions would be eliminated.
- ✚ Pray that the Holy Spirit will bring conviction of “sin, righteousness and judgment” (Jn 16.8).
- ✚ Pray that college students will wake up to their need for God over material blessings, personal ambition, and worldly success.
- ✚ Pray that the Christians on campus will have boldness and wisdom in their witness for Christ.

Covid-19 Update:

“The University is currently planning to begin bringing the Drexel community back to campus in the fall. ... For the fall, we anticipate that a university-wide average of 80 percent of all undergraduate and graduate courses will be conducted in a remote setting...The vast majority of undergraduate and graduate courses and research projects for which face-to-face interaction is not imperative will be held in a remote setting for the fall.”



Robert Morris University Moon Township, PA



President Chris Howard
Type 4-year, Privat non-profit
Campus Housing Yes
Student Population 4,608 (Total)
Student-to-Faculty Ratio 15 to 1

This Campus Has Been Adopted By:

Genesis Church, Aliquippa, PA

Known Christian Groups on Campus:

Campus Ministry Association	Wayne Jackson, Chairperson
Athletes in Action	Candi Wilson
Catholic Campus Ministry/Newman Club	Gary Slifkey
Coalition for Christian Outreach	Tom Rapchak
Chi Alpha	Wayne Jackson
Orthodox Christian Fellowship	Fr. Dean Kokanos



Prayer Requests: Jesus said in Luke 10.2 “The harvest is plentiful, but the laborers are few. Therefore...”

- ✚ “Pray earnestly to the Lord of the harvest to send out laborers into His harvest.”
- ✚ Pray for a student awakening within our University campuses.
- ✚ Pray for students to handle the stresses of finances, working, studying and relaxing in a non-destructive manner.
- ✚ Pray that racial tensions would be eliminated.
- ✚ Pray that the Holy Spirit will bring conviction of “sin, righteousness and judgment” (Jn 16.8).
- ✚ Pray that college students will wake up to their need for God over material blessings, personal ambition, and worldly success.
- ✚ Pray that the Christians on campus will have boldness and wisdom in their witness for Christ.

Covid-19 Update:

“We will maintain our planned start and end dates to the semester. We will end face-to-face classes at Thanksgiving break, followed by remote instruction and exams.”



Penn State - Behrend Erie, PA



President..... Ralph M. Ford (Chancellor)
Type..... 4-year, Public
Campus Housing Yes
Student Population 4,312 (Total)
Student-to-Faculty Ratio 13 to 1

This Campus Has NOT Been Adopted

Known Christian Groups on Campus:

Chi Alpha	Brody and Rebecca Carpenter
Cru (Campus Crusade for Christ)	Mackenzie Hancock
Fellowship of Christian Athletes	Daniel Irwin
The Nittany Catholic	Elisa Hall



Covid-19 Update:

“Before returning to Penn State, all undergraduate and graduate students at every campus location must:

- Read and sign the new required “Penn State Coronavirus Compact” that outlines expectations for the semester.
- Complete mandatory pre-arrival COVID-19 testing, if notified. Select students living in counties across the United States with high infection rates will be contacted by the University on an individual basis in August to complete mandatory testing.
- Self-quarantine for at least 7 days immediately prior to arrival.
- Review Penn State and local requirements for masking and social distancing.”

Prayer Requests: Jesus said in Luke 10.2 “The harvest is plentiful, but the laborers are few. Therefore...”

- ✚ “Pray earnestly to the Lord of the harvest to send out laborers into His harvest.”
- ✚ Pray for a student awakening within our University campuses.
- ✚ Pray for students to handle the stresses of finances, working, studying and relaxing in a non-destructive manner.
- ✚ Pray that racial tensions would be eliminated.
- ✚ Pray that the Holy Spirit will bring conviction of “sin, righteousness and judgment” (Jn 16.8).
- ✚ Pray that college students will wake up to their need for God over material blessings, personal ambition, and worldly success.
- ✚ Pray that the Christians on campus will have boldness and wisdom in their witness for Christ.



This Campus Has Been Adopted By:

Evangel AG, Glenolden, PA

Known Christian Groups on Campus:

Graduate Student Groups

..Penn Catholic Newman Community ... Patrick Travers

..Penn Graduate Christian Fellowship (InterV) Sarah Mitchell

Undergraduate Student Groups

..Adventist Students for Christ Bruno Saconi

Alabaster Group..... Elias Quan, Yue Xu

Asian Baptist Student Koinonia James Won

Catholic Health Professionals Gabbie Ramos

Coalition for Christian Outreach Ryan McCormick

Chi Alpha..... Phil & Val McLeod

China Outreach Ministries Gregg Smyrl

Christian Students at Penn Russell Cox, Matt Martin

Christian Union at Penn Tucker Else, Fuji Kim

Collegium Institute Student Association Dan Cheely, Jessica Sweeney,

..Philippe Beker

Episcopal Campus Ministry Mariclaire Partee Carlsen

Fellowship of Christians Athletes In Action Hannah Lee

Full Measure A Cappella Helene Cho

Global Connect: U City

God's Property..... Stanley Williams

Grace Covenant Church Bryan Mun

Greek InterVarsity Christian Fellowship

Intercultural Friends..... Sarah Mitchell,

..Roger Converse

International Students Inc. Lyn Newbrander,

.. ...Tim Newbrander

Locust Walk Christian Journal.....

Lutheran Campus Ministry Fritz Fowler

New Spirit of Penn Gospel Choir..... Stanley Williams

Orthodox Christian Fellowship

Penn Catholic Newman Community Patrick Travers

Penn Catholic Service Association Edward Rodriguez

Cru (Campus Crusade for Christ)..... Danielle Wilson, Jill Brake,

.. ...Addison Frank, Emily Frank

Penn for Jesus George Yang,

.. ...Promise Adebayo-Ige

Penn Students for Christ Gavin Lymberopoulos

Philly Bridges Dave Brindley

Renewal College Fellowship..... Dan Whang

Story Philly Campus Chapter..... Josh Edgar

Young Life College Theron Huff



The University of Pennsylvania Philadelphia, PA

President.....Amy Gutmann

Type4-year, Privat non-profit

Campus Housing.....Yes

Student Population.....26,675 (Total)

Student-to-Faculty Ratio.....6 to 1



Prayer Requests: Jesus said in Luke 10.2 “The harvest is plentiful, but the laborers are few. Therefore...”

- ✚ “Pray earnestly to the Lord of the harvest to send out laborers into His harvest.”
- ✚ Pray for a student awakening within our University campuses.
- ✚ Pray for students to handle the stresses of finances, working, studying and relaxing in a non-destructive manner.
- ✚ Pray that racial tensions would be eliminated.
- ✚ Pray that the Holy Spirit will bring conviction of “sin, righteousness and judgment” (Jn 16.8).
- ✚ Pray that college students will wake up to their need for God over material blessings, personal ambition, and worldly success.
- ✚ Pray that the Christians on campus will have boldness and wisdom in their witness for Christ.



Covid-19 Update:

“Undergraduate courses for the Fall semester are being offered online, with a few, limited, in person offerings. ...We are now requiring that all students residing in the United States who plan to be on campus for the fall have a negative COVID-19 test within 14 days prior to arrival on campus ... Upon arrival on campus, students will again be tested for COVID-19. All students who plan to live in on-campus housing, whether in college housing or Greek houses, will receive instructions prior to move-in, which will include an assigned date, time and location to report first for an on-campus arrival test before moving into their on-campus residence. Students will be required to quarantine until they receive a negative test result.”

Temple University Philadelphia, PA



President Richard M. Englert
 Type..... 4-year, Public
 Campus Housing Yes
 Student Population 38,794 (Total)
 Student-to-Faculty Ratio 13 to 1



This Campus Has Been Adopted By:

Calvary AG, Wyncote, PA
 Evangel AG, Glenolden, PA

Known Christian Groups on Campus:

Alpha Omega Phillip Obanion (Advisor)
 Chi Alpha Jeffery Gehris (Advisor)
 Christian Students @ Temple Maria del Pico Taylor (Advisor)
 Every Nation Campus Gregorike Rosia (Advisor)
 Global Connect Kathy Bell (Advisor)
 Harvest Christian Fellowship Jacob Kim (Advisor)
 InterVarsity Christian Fellowship Ryan Moyer (Advisor)
 Metro college fellowship Jacob Kim (Advisor)
 Cru (Campus Crusade for Christ) Caleb Bermudez (Advisor)
 Temple Adventist Students for Christ Oneida Arosarena (Advisor)
 Temple Gospel Ministries Rollo Dilworth & Crashell Alexis (Advisors)
 Temple Young Life Alysha Williams (Advisor)



Prayer Requests: Jesus said in Luke 10.2 “The harvest is plentiful, but the laborers are few. Therefore...”

- ✚ “Pray earnestly to the Lord of the harvest to send out laborers into His harvest.”
- ✚ Pray for a student awakening within our University campuses.
- ✚ Pray for students to handle the stresses of finances, working, studying and relaxing in a non-destructive manner.
- ✚ Pray that racial tensions would be eliminated.
- ✚ Pray that the Holy Spirit will bring conviction of “sin, righteousness and judgment” (Jn 16.8).
- ✚ Pray that college students will wake up to their need for God over material blessings, personal ambition, and worldly success.
- ✚ Pray that the Christians on campus will have boldness and wisdom in their witness for Christ.

Covid-19 Update:

“As long as state and local mandates permit, classes will be conducted in a hybrid manner that blends in-person and online instruction. You can find all the information you need for a safe, healthy return to campus this fall in our Return to Campus Guide.”



Edinboro University

Edinboro, PA



President Guiyou Huang
 Type 4-year, Public
 Campus Housing Yes
 Student Population 4,646 (Total)
 Student-to-Faculty Ratio 15 to 1



This Campus Has Been Adopted By:
 Albion AG, Albion, PA

Known Christian Groups on Campus:

Edinboro Campus Ministry Cooperative Various Community Pastors
 Chi Alpha Joel Schreiber
 Lenten Luncheons Edinboro United Methodist Church
 Listening Post Various, Trained Community Members
 Sabbath Vespers Service Various Community Pastors



Prayer Requests: Jesus said in Luke 10.2 “The harvest is plentiful, but the laborers are few. Therefore...”

- ✚ “Pray earnestly to the Lord of the harvest to send out laborers into His harvest.”
- ✚ Pray for a student awakening within our University campuses.
- ✚ Pray for students to handle the stresses of finances, working, studying and relaxing in a non-destructive manner.
- ✚ Pray that racial tensions would be eliminated.
- ✚ Pray that the Holy Spirit will bring conviction of “sin, righteousness and judgment” (Jn 16.8).
- ✚ Pray that college students will wake up to their need for God over material blessings, personal ambition, and worldly success.
- ✚ Pray that the Christians on campus will have boldness and wisdom in their witness for Christ.

Covid-19 Update:

“With the health and safety of Edinboro students, faculty and staff at the forefront of our efforts, we believe moving the majority of courses online and limiting the number of students living on campus is the safest and best decision at this time. A small subset of courses with an experiential learning component , including art studios, labs, nursing clinicals, practicums and student teaching, will involve some on-campus, in-person instruction.”

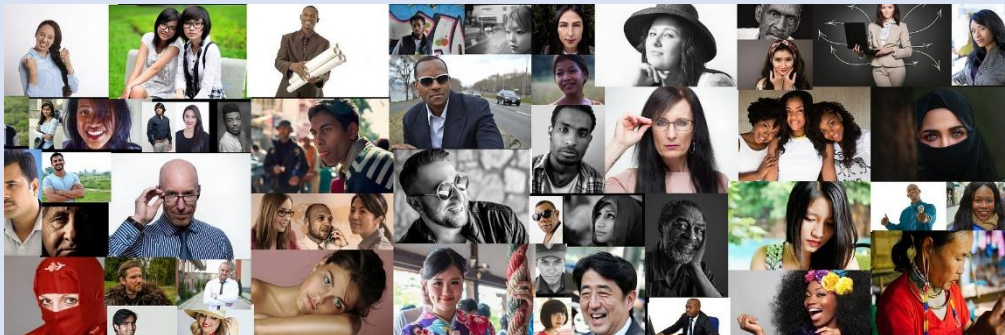

This Campus Has Been Adopted By:

State College AG, State College, PA



Known Christian Groups on Campus:

Adventist Campus Ministry	Jonathan Adrien
Alliance Christian Fellowship	Ethan Crane
Alpha Omega	Sophia Stahl
Asian American Christian Fellowship	Calvin Jou
Chi Alpha	Sydney Bollinger
Bridges International	Enhe Zhang
Burning Hearts	Peter Selinsky
Calvary at Penn	Andrew Deluca
Campus Ministry International	Seth Truckenmiller
Catholic Campus Ministries	Julia Messina
Cedar Heights Student Organization	Mike Sumfest
Chinese Student Ministries	Haoxi Sun
Christian Grads (Campus Crusade for Christ)	Kelsey Schlegel
Christian Student Fellowship	Daniel McClure
Christian Students at PSU	Chrislynn Suah
Coalition for Christian Outreach	Amber Autry
Common Ground	Laura Shedd
Coptic Orthodox Youth Association	Julie Gokhale
Cru (Campus Crusade for Christ)	Tom Sperlich
Delight Ministries	Faith Justice
DiscipleMakers Christian Fellowship	Ethan Eberly
Elohim Bible Study Club	Bristol Gunderson
Happy Valley Christian Community	Phillip Martin
Home of Hearts (Chinese-speaking)	Zhen Lei
Incarnation campus Fellowship	Luke Gyer
International Christian Fellowship	Maria Antonietta Rodriguez
Kappa Phi	Michaela Shover
Korean Students for Christ	Soomin Choi
Lions for Christ	Carlee Beaty
Lutheran Student Community	Alicia Anderson (Advisor)
Navigators	David Ritchie
New Life Student Fellowship	Rebekah Thompson
Newman Catholic Student Association	Paige Lemieux
Orthodox Christian Fellowship	Gira Godshall
Presbyterian Student Fellowship	Allison Maus (Advisor)
Reformed University Fellowship	Taylor Slusser
Remnant Ministry	June Bae
Revive	Nathan Allerheiligen
The Salt Company	Aaron Morris
Unity Christian Campus Ministry	Alisha Moment
Victory Christian Fellowship	Grace Pitterle
Wesley Student Foundation at Penn State	Andrew Chung
Young Life	Holly Singer



Penn State University - Main State College, PA

President.....	Eric Barron
Type	4-year, Public
Campus Housing	Yes
Student Population	91,427 (Total)
Student-to-Faculty Ratio	15 to 1



Prayer Requests: Jesus said in Luke 10.2 “The harvest is plentiful, but the laborers are few. Therefore...”

- ✚ “Pray earnestly to the Lord of the harvest to send out laborers into His harvest.”
- ✚ Pray for a student awakening within our University campuses.
- ✚ Pray for students to handle the stresses of finances, working, studying and relaxing in a non-destructive manner.
- ✚ Pray that racial tensions would be eliminated.
- ✚ Pray that the Holy Spirit will bring conviction of “sin, righteousness and judgment” (Jn 16.8).
- ✚ Pray that college students will wake up to their need for God over material blessings, personal ambition, and worldly success.
- ✚ Pray that the Christians on campus will have boldness and wisdom in their witness for Christ.

Covid-19 Update:

“Before returning to Penn State, all undergraduate and graduate students at every campus location must:

- Read and sign the new required “Penn State Coronavirus Compact” that outlines expectations for the semester.
- Complete mandatory pre-arrival COVID-19 testing, if notified. Select students living in counties across the United States with high infection rates will be contacted by the University on an individual basis in August to complete mandatory testing.
- Self-quarantine for at least 7 days immediately prior to arrival.
- Review Penn State and local requirements for masking and social distancing.”

Carnegie Mellon University Pittsburgh, PA



President Farnam Jahanian
 Type 4-year, Private non-Profit
 Campus Housing Yes
 Student Population 14,180 (Total)
 Student-to-Faculty Ratio 5 to 1



This Campus Has Been Adopted By:
 Element Church AG, Millvale, PA
 East End AG, Pittsburgh, PA

Known Christian Groups on Campus:

Agape Christian Ministry	Samuel Rainey
Alpha Omega.....	Josiah Saunders
Asian Christian Fellowship.....	Matthew Fang
Catholic Newman Club	Onora Crusier
Central Church of Pittsburgh Korean Ministry	Luke Jin
Central Church Student Fellowship	Michelle Lee
Chi Alpha	David York
Chinese Bible Study Fellowship.....	Taylor Zeng
Christians on Campus	Yohan Jo
Cru (Campus Crusade for Christ)	Kerry Tomasetti
Inter-Fellowship Association.....	Matthew Fang
InterVarsity.....	Matthew Kern
Intervarsity Ignite Black Christian Ministry	Rebecca Jean-Louis
Klesis Christian Fellowship	Isaac McMahon
Lutheran Student Fellowship.....	Virginia Lane
PSALM (Pittsburgh Students Active in Lutheran Ministry)	Logan Snow
Redeemed Campus Fellowship.....	Michael Kitcher
Tartan Athlete Fellowship	Isabelle Chickanosky

Prayer Requests: Jesus said in Luke 10.2 “The harvest is plentiful, but the laborers are few. Therefore...”

- ✚ “Pray earnestly to the Lord of the harvest to send out laborers into His harvest.”
- ✚ Pray for a student awakening within our University campuses.
- ✚ Pray for students to handle the stresses of finances, working, studying and relaxing in a non-destructive manner.
- ✚ Pray that racial tensions would be eliminated.
- ✚ Pray that the Holy Spirit will bring conviction of “sin, righteousness and judgment” (Jn 16.8).
- ✚ Pray that college students will wake up to their need for God over material blessings, personal ambition, and worldly success.
- ✚ Pray that the Christians on campus will have boldness and wisdom in their witness for Christ.

Covid-19 Update:

“Beginning August 31, Carnegie Mellon will offer a hybrid model of teaching and learning. The hybrid model allows for in-person and remote instruction to better prepare for the fluid conditions of the pandemic.”



University of Pittsburgh Pittsburgh, PA



President Patrick Gallagher (Chancellor)
 Type 4-year, Public
 Campus Housing..... Yes
 Student Population..... 32,686 (Total)
 Student-to-Faculty Ratio..... 14 to 1

This Campus Has Been Adopted By:
 Element Church AG, Millvale, PA
 East End AG, Pittsburgh, PA



Known Christian Groups on Campus:

Agape Christian Ministry Gregory Scala
 Alpha Omega..... Cheryl Paul (Advisor)
 Anointed Steps of Faith Pitt..... Inioluwa Ogunsemowo
 Anthology..... Chien-Cheng Tseng
 Asian Christian Fellowship..... Bethany Ko
 Catholic Newman Club Joshua Kibler (Advisor)
 Central Church Student Fellowship Chris Park
 Chinese Bible Study Fellowship..... Chien-Cheng Tseng (Advisor)
 Christian Interfellowship Association..... Nadine Humphrey
 Christian Pharmacists Fellowship International Paige Verona
 Christian Student Fellowship..... Caitlin Schmuck
 Christians on Campus..... Thomas Piccone (Advisor)
 Coptic Orthodox Youth Association..... Annemarie Jacob
 Corner Christian Ministry Savanna Lattanzi
 Cru (Campus Crusade for Christ) Nathaniel Gingrich
 East End Church Zachary Snelling
 Hearts Ablaze Dance Ministry..... Sequoia Marriott
 Intervarsity Ignite Black Christian Ministry Sequoia Marriott
 Inspiring New Followers unto Spiritual Enjoyment Qing-Ming Wang (Advisor)
 Lutheran Student Fellowship..... Corrine Chernich
 MakeNew Christian Fellowship Jennifer Kim
 Mosaic Ryan McDermott
 North Way at Pitt..... Sarah Hannon
 Orthodox Christian Fellowship..... Simon Joseph
 PSALM (Pittsburgh Students Active in Lutheran Ministry) David Hall
 Redeemed Christian Church of God Campus Fellowship Oreoluwa Odeniyi
 Reformed University Fellowship..... David Snoke (Advisor)
 Some of God's Children Gospel Choir... Sheridina Harper (Advisor)
 Steel City Students Amber Shojaie
 University Christian Outreach TobennaObi
 Venite Mariel McMarlin (Advisor)
 Young Life Pittsburgh Ryland Smith

Prayer Requests: Jesus said in Luke 10.2 “The harvest is plentiful, but the laborers are few. Therefore...”

- ✚ “Pray earnestly to the Lord of the harvest to send out laborers into His harvest.”
- ✚ Pray for a student awakening within our University campuses.
- ✚ Pray for students to handle the stresses of finances, working, studying and relaxing in a non-destructive manner.
- ✚ Pray that racial tensions would be eliminated.
- ✚ Pray that the Holy Spirit will bring conviction of “sin, righteousness and judgment” (Jn 16.8).
- ✚ Pray that college students will wake up to their need for God over material blessings, personal ambition, and worldly success.
- ✚ Pray that the Christians on campus will have boldness and wisdom in their witness for Christ.

Covid-19 Update:

“In addition to the 11 residence halls on the Pittsburgh campus, student housing has been expanded to include three hotels to reduce density within buildings and the risk of COVID-19 transmission....

All three hotels are within a 15-minute walk of the Cathedral of Learning, comparable to many other residence halls including Forbes, Lothrop and Sutherland halls. Each hotel operates in the same way as campus housing, with 24-hour security as well as Resident Assistant and Resident Director staff to provide supervision and support.”

Community College of Philadelphia Philadelphia, PA

PresidentDonald Generals
Type2-year, Public
Campus Housing.....No
Student Population.....15, 996 (Total)
Student-to-Faculty Ratio.....18 to 1



Known Christian Groups on Campus:

Christian Women's Alliance
Gospel Choir

This Campus Has Been Adopted By:

Highway Tabernacle Philadelphia, PA



Covid-19 Update:

“Your safety continues to be our utmost priority as we plan for the fall semester. Based on the status of state and local stay-at-home orders and our concern about offering courses in a safe environment, we have decided that coursework for the fall semester will be offered entirely online... Courses that can only be offered in face-to-face settings will be postponed until it is safe to resume on-campus instruction.”

Prayer Requests: Jesus said in Luke 10.2 “The harvest is plentiful, but the laborers are few. Therefore...”

- ✚ “Pray earnestly to the Lord of the harvest to send out laborers into His harvest.”
- ✚ Pray for a student awakening within our University campuses.
- ✚ Pray for students to handle the stresses of finances, working, studying and relaxing in a non-destructive manner.
- ✚ Pray that racial tensions would be eliminated.
- ✚ Pray that the Holy Spirit will bring conviction of “sin, righteousness and judgment” (Jn 16.8).
- ✚ Pray that college students will wake up to their need for God over material blessings, personal ambition, and worldly success.
- ✚ Pray that the Christians on campus will have boldness and wisdom in their witness for Christ.



Bucks County Community College Newtown, Pennsylvania



President Stephanie Shanblatt
Type..... 2-year, Public
Campus Housing..... No
Student Population..... 7,480 (all undergraduate)
Student-to-Faculty Ratio..... 15 to 1



This Campus Has NOT Been Adopted:

Known Christian Groups on Campus:

Cru (Campus Crusade for Christ) Mary Bolton (Advisor)
InterVarsity Scott Bradshaw (Advisor)

Prayer Requests: Jesus said in Luke 10.2 “The harvest is plentiful, but the laborers are few. Therefore...”

- ✚ “Pray earnestly to the Lord of the harvest to send out laborers into His harvest.”
- ✚ Pray for a student awakening within our University campuses.
- ✚ Pray for students to handle the stresses of finances, working, studying and relaxing in a non-destructive manner.
- ✚ Pray that racial tensions would be eliminated.
- ✚ Pray that the Holy Spirit will bring conviction of “sin, righteousness and judgment” (Jn 16.8).
- ✚ Pray that college students will wake up to their need for God over material blessings, personal ambition, and worldly success.
- ✚ Pray that the Christians on campus will have boldness and wisdom in their witness for Christ.

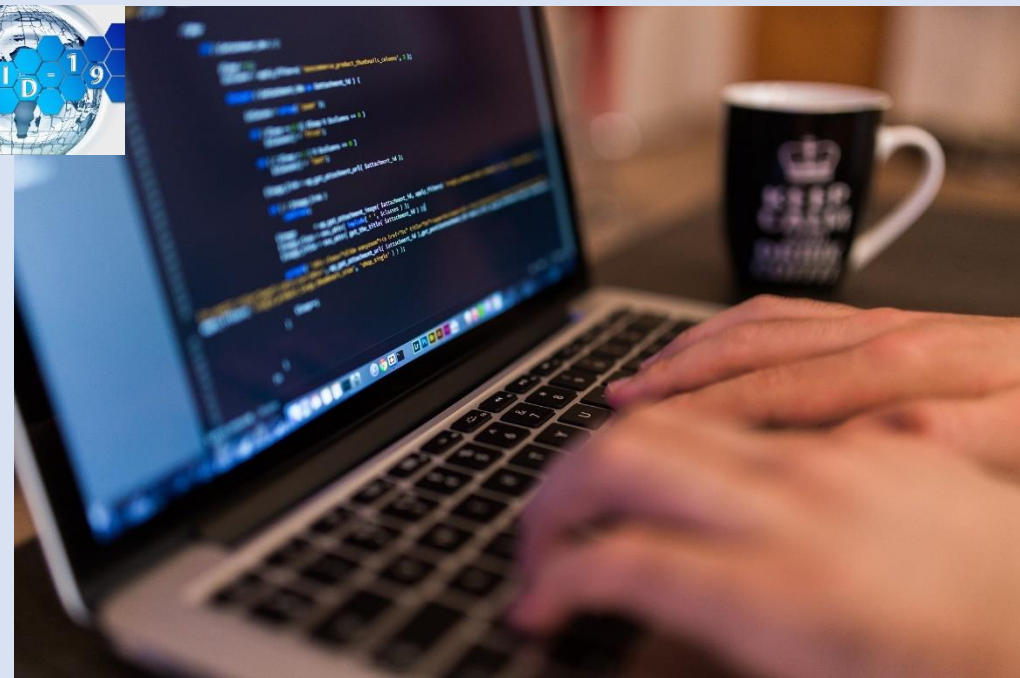

Covid-19 Update:

“In order to ensure the health & safety of our students, faculty, and staff, most Fall 2020 courses will be held remotely or online, and we will only bring students to campus for courses that have a required hands-on component. Students enrolled in the specified ‘hands-on courses,’ will be granted access to campus to complete their studies. More information.”



Bucks County Community College

Lower Bucks

Bristol, Pennsylvania



President James Sell (Campus Dean)
Type..... 2-year, Public
Campus Housing..... No
Student Population..... ?
Student-to-Faculty Ratio..... ?

This Campus Has NOT Been Adopted:

Known Christian Groups on Campus:
NONE

Prayer Requests: Jesus said in Luke 10.2 “The harvest is plentiful, but the laborers are few. Therefore...”

- ✚ “Pray earnestly to the Lord of the harvest to send out laborers into His harvest.”
- ✚ Pray for a student awakening within our University campuses.
- ✚ Pray for students to handle the stresses of finances, working, studying and relaxing in a non-destructive manner.
- ✚ Pray that racial tensions would be eliminated.
- ✚ Pray that the Holy Spirit will bring conviction of “sin, righteousness and judgment” (Jn 16.8).
- ✚ Pray that college students will wake up to their need for God over material blessings, personal ambition, and worldly success.
- ✚ Pray that the Christians on campus will have boldness and wisdom in their witness for Christ.



Covid-19 Update:

“At this campus, students can complete associate degree programs in Business Administration, Criminal Justice, Liberal Arts - General Emphasis, Radiography and Medical Lab Technician (New!); they can also complete a certificate program in Phlebotomy. Continuing education, workforce development training and allied health programs such as Certified Nurse’s Aide Training are also offered at Lower Bucks Campus.”



Bucks County Community College

Upper Bucks

Perkasie, Pennsylvania



This Campus Has NOT Been Adopted:

Known Christian Groups on Campus:
UBC Thrive.....Patti McEnery

President..... Rodney Altemose (Campus Dean)
Type..... 2-year, Public
Campus Housing.....No
Student Population.....?
Student-to-Faculty Ratio.....?

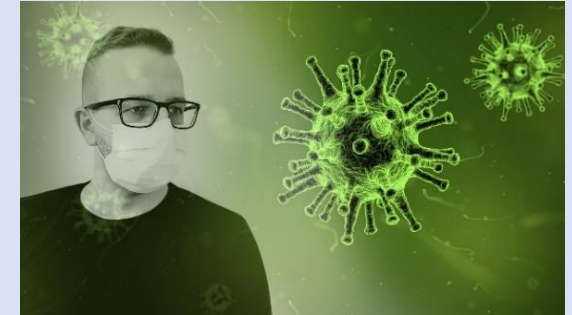

Prayer Requests: Jesus said in Luke 10.2 “The harvest is plentiful, but the laborers are few. Therefore...”

- + “Pray earnestly to the Lord of the harvest to send out laborers into His harvest.”
- + Pray for a student awakening within our University campuses.
- + Pray for students to handle the stresses of finances, working, studying and relaxing in a non-destructive manner.
- + Pray that racial tensions would be eliminated.
- + Pray that the Holy Spirit will bring conviction of “sin, righteousness and judgment” (Jn 16.8).
- + Pray that college students will wake up to their need for God over material blessings, personal ambition, and worldly success.
- + Pray that the Christians on campus will have boldness and wisdom in their witness for Christ.



Covid-19 Update:

“Upper Bucks residents can take advantage of the same high-quality education that more than 100,000 Bucks residents have experienced at BCCC's Newtown campus ...only it's closer to home! So, whether it's working towards a degree, getting retraining, or taking a course for personal enrichment, Upper Bucks residents can achieve their career and educational goals on a campus that is easily accessible.”



Butler County Community College Butler, PA



President.....Nicholas Neupauer
Type..... 2-year, Public
Campus Housing..... No
Student Population..... 3,176 (all undergraduate)
Student-to-Faculty Ratio..... 14 to 1

This Campus Has NOT Been Adopted:

Known Christian Groups on Campus:

Christians on Campus Karen Riethmiller (Advisor)
Cru (Campus Crusade for Christ) Ashley Busenitz



Covid-19 Update:

“Course instruction to be delivered through face-to-face, remote, blended, or online formats.”

Prayer Requests: Jesus said in Luke 10.2 “The harvest is plentiful, but the laborers are few. Therefore...”

- ✚ “Pray earnestly to the Lord of the harvest to send out laborers into His harvest.”
- ✚ Pray for a student awakening within our University campuses.
- ✚ Pray for students to handle the stresses of finances, working, studying and relaxing in a non-destructive manner.
- ✚ Pray that racial tensions would be eliminated.
- ✚ Pray that the Holy Spirit will bring conviction of “sin, righteousness and judgment” (Jn 16.8).
- ✚ Pray that college students will wake up to their need for God over material blessings, personal ambition, and worldly success.
- ✚ Pray that the Christians on campus will have boldness and wisdom in their witness for Christ.

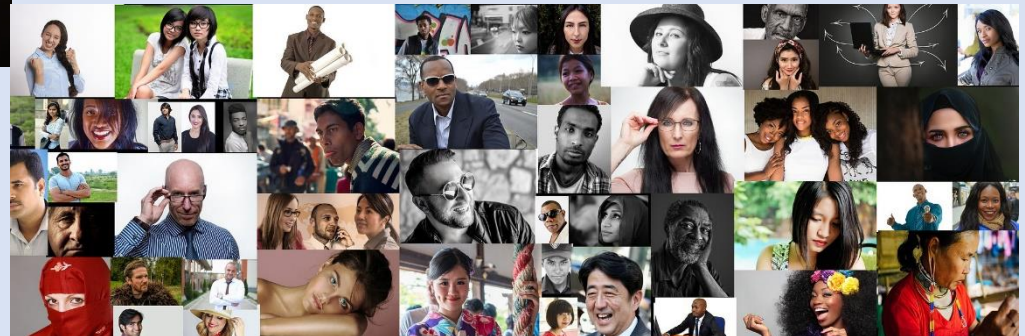

Community College of Allegheny County

Pittsburgh, PA

President..... Quintin B. Bullock
Type..... 2-year, Public
Campus Housing..... No
Student Population..... 16,031 (all undergraduate)
Student-to-Faculty Ratio..... 18 to 1



This Campus Has NOT Been Adopted:

Known Christian Groups on Campus:

Agape Christian Ministry
CCO Christian Fellowship Club



Prayer Requests: Jesus said in Luke 10.2 “The harvest is plentiful, but the laborers are few. Therefore...”

- ✚ “Pray earnestly to the Lord of the harvest to send out laborers into His harvest.”
- ✚ Pray for a student awakening within our University campuses.
- ✚ Pray for students to handle the stresses of finances, working, studying and relaxing in a non-destructive manner.
- ✚ Pray that racial tensions would be eliminated.
- ✚ Pray that the Holy Spirit will bring conviction of “sin, righteousness and judgment” (Jn 16.8).
- ✚ Pray that college students will wake up to their need for God over material blessings, personal ambition, and worldly success.
- ✚ Pray that the Christians on campus will have boldness and wisdom in their witness for Christ.

Covid-19 Update:

“Since its founding in 1966, CCAC has flourished, becoming the educational powerhouse it is today a nationally renowned two-year college dedicated to serving all members of the community. From groundbreaking student success initiatives to top-ranked academic and career-based programs, CCAC continues to be the college of choice for nearly one out of every three adults in the Greater Pittsburgh metropolitan region.”

Community College of Beaver County

Monaca, PA

President.....Roger W. Davis
Type..... 2-year, Public
Campus Housing..... No
Student Population..... 2,149 (all undergraduate)
Student-to-Faculty Ratio..... 16 to 1



This Campus Has Been Adopted By:
Beaver AG, Beaver, PA

Known Christian Groups on Campus:
NONE



Prayer Requests: Jesus said in Luke 10.2 “The harvest is plentiful, but the laborers are few. Therefore...”

- ✚ “Pray earnestly to the Lord of the harvest to send out laborers into His harvest.”
- ✚ Pray for a student awakening within our University campuses.
- ✚ Pray for students to handle the stresses of finances, working, studying and relaxing in a non-destructive manner.
- ✚ Pray that racial tensions would be eliminated.
- ✚ Pray that the Holy Spirit will bring conviction of “sin, righteousness and judgment” (Jn 16.8).
- ✚ Pray that college students will wake up to their need for God over material blessings, personal ambition, and worldly success.
- ✚ Pray that the Christians on campus will have boldness and wisdom in their witness for Christ.

Covid-19 Update:

Lastly, we'll be limiting the number of students and staff on our campus at one time in accordance with the Governor's mandates and CDC standards at any given time. So, classes will be scheduled as appropriate given the need for your safety. This might include face to face, hybrid - hy-flex (a mixture of face-to-face and online), or all online (hy-flex synchronous faculty lead) to remain in compliance with the guidelines while coordinating with your sending school district.

Delaware County Community College Media, PA

President.....L. Joy Gates Black
Type..... 2-year, Public
Campus Housing..... No
Student Population..... 10,703 (all undergraduate)
Student-to-Faculty Ratio..... 18 to 1



This Campus Has NOT Been Adopted:

Known Christian Groups on Campus:
Campus Bible Fellowship

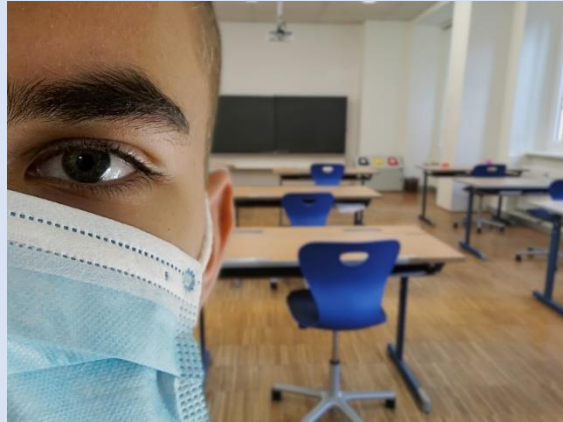

Prayer Requests: Jesus said in Luke 10.2 “The harvest is plentiful, but the laborers are few. Therefore...”

- ✚ “Pray earnestly to the Lord of the harvest to send out laborers into His harvest.”
- ✚ Pray for a student awakening within our University campuses.
- ✚ Pray for students to handle the stresses of finances, working, studying and relaxing in a non-destructive manner.
- ✚ Pray that racial tensions would be eliminated.
- ✚ Pray that the Holy Spirit will bring conviction of “sin, righteousness and judgment” (Jn 16.8).
- ✚ Pray that college students will wake up to their need for God over material blessings, personal ambition, and worldly success.
- ✚ Pray that the Christians on campus will have boldness and wisdom in their witness for Christ.



Covid-19 Update:

“The College is open to assist you both virtually and at some select physical locations. Remote learning will continue through the summer and fall sessions. A small number of hybrid classes are offered with limited class meetings on campus and other work assigned online. Visit dccc.edu/coronavirus for more information.”

Harrisburg Area Community College

Harrisburg, PA



This Campus Has NOT Been Adopted:

President..... John J. "Ski" Sygielski
Type..... 2-year, Public
Campus Housing..... No
Student Population..... 6,922 (all undergraduate)
Student-to-Faculty Ratio..... 15 to 1 (Institutional Wide)

Known Christian Groups on Campus:

Christian Student Fellowship (C.S.F.).....Tony Beard & Mary Lee LeFever



Covid-19 Update:

“Fall classes will be taught online through remote instruction and virtual learning except for hands-on portions of approved classes. Students approved to be on campus for the hands-on components of their classes will receive detailed information one week before classes begin. Please note that HACC campuses will remain closed until Dec. 31, 2020, for anyone not involved in approved hands-on components of a class and for anyone who is not an essential employee. Visit hacc.edu/Coronavirus for more information.”

Prayer Requests: Jesus said in Luke 10.2 “The harvest is plentiful, but the laborers are few. Therefore...”

- ✚ “Pray earnestly to the Lord of the harvest to send out laborers into His harvest.”
- ✚ Pray for a student awakening within our University campuses.
- ✚ Pray for students to handle the stresses of finances, working, studying and relaxing in a non-destructive manner.
- ✚ Pray that racial tensions would be eliminated.
- ✚ Pray that the Holy Spirit will bring conviction of “sin, righteousness and judgment” (Jn 16.8).
- ✚ Pray that college students will wake up to their need for God over material blessings, personal ambition, and worldly success.
- ✚ Pray that the Christians on campus will have boldness and wisdom in their witness for Christ.



Harrisburg Area Community College Gettysburg Campus Gettysburg, PA



President..... Shannon S. Harvey (Vice President)
Type..... 2-year, Public
Campus Housing..... No
Student Population..... 1,727 (all undergraduate)
Student-to-Faculty Ratio..... 15 to 1 (Institutional Wide)

This Campus Has NOT Been Adopted:

Known Christian Groups on Campus:
NONE



Prayer Requests: Jesus said in Luke 10.2 “The harvest is plentiful, but the laborers are few. Therefore...”

- ✚ “Pray earnestly to the Lord of the harvest to send out laborers into His harvest.”
- ✚ Pray for a student awakening within our University campuses.
- ✚ Pray for students to handle the stresses of finances, working, studying and relaxing in a non-destructive manner.
- ✚ Pray that racial tensions would be eliminated.
- ✚ Pray that the Holy Spirit will bring conviction of “sin, righteousness and judgment” (Jn 16.8).
- ✚ Pray that college students will wake up to their need for God over material blessings, personal ambition, and worldly success.
- ✚ Pray that the Christians on campus will have boldness and wisdom in their witness for Christ.

Covid-19 Update:

“Fall classes will be taught online through remote instruction and virtual learning except for hands-on portions of approved classes. Students approved to be on campus for the hands-on components of their classes will receive detailed information one week before classes begin. Please note that HACC campuses will remain closed until Dec. 31, 2020, for anyone not involved in approved hands-on components of a class and for anyone who is not an essential employee. Visit hacc.edu/Coronavirus for more information.”

Harrisburg Area Community College Lancaster Campus Lancaster, PA



This Campus Has NOT Been Adopted:

President..... Dr. John J. “Ski” Sygielski
Type..... 2-year, Public
Campus Housing..... No
Student Population..... 3,691 (all undergraduate)
Student-to-Faculty Ratio..... 15 to 1 (Institutional Wide)

Known Christian Groups on Campus:
NONE

Prayer Requests: Jesus said in Luke 10.2 “The harvest is plentiful, but the laborers are few. Therefore...”

- + “Pray earnestly to the Lord of the harvest to send out laborers into His harvest.”
- + Pray for a student awakening within our University campuses.
- + Pray for students to handle the stresses of finances, working, studying and relaxing in a non-destructive manner.
- + Pray that racial tensions would be eliminated.
- + Pray that the Holy Spirit will bring conviction of “sin, righteousness and judgment” (Jn 16.8).
- + Pray that college students will wake up to their need for God over material blessings, personal ambition, and worldly success.
- + Pray that the Christians on campus will have boldness and wisdom in their witness for Christ.



Covid-19 Update:

“Fall classes will be taught online through remote instruction and virtual learning except for hands-on portions of approved classes. Students approved to be on campus for the hands-on components of their classes will receive detailed information one week before classes begin. Please note that HACC campuses will remain closed until Dec. 31, 2020, for anyone not involved in approved hands-on components of a class and for anyone who is not an essential employee. Visit hacc.edu/Coronavirus for more information.”



Harrisburg Area Community College Lebanon Campus Lebanon, PA

President Dr. John J. “Ski” Sygielski
Type..... 2-year, Public
Campus Housing..... No
Student Population..... 829 (all undergraduate)
Student-to-Faculty Ratio..... 15 to 1 (Institutional Wide)



This Campus Has NOT Been Adopted:

Known Christian Groups on Campus:
NONE



Covid-19 Update:

“Fall classes will be taught online through remote instruction and virtual learning except for hands-on portions of approved classes. Students approved to be on campus for the hands-on components of their classes will receive detailed information one week before classes begin. Please note that HACC campuses will remain closed until Dec. 31, 2020, for anyone not involved in approved hands-on components of a class and for anyone who is not an essential employee. Visit hacc.edu/Coronavirus for more information.”

Prayer Requests: Jesus said in Luke 10.2 “The harvest is plentiful, but the laborers are few. Therefore...”

- ✚ “Pray earnestly to the Lord of the harvest to send out laborers into His harvest.”
- ✚ Pray for a student awakening within our University campuses.
- ✚ Pray for students to handle the stresses of finances, working, studying and relaxing in a non-destructive manner.
- ✚ Pray that racial tensions would be eliminated.
- ✚ Pray that the Holy Spirit will bring conviction of “sin, righteousness and judgment” (Jn 16.8).
- ✚ Pray that college students will wake up to their need for God over material blessings, personal ambition, and worldly success.
- ✚ Pray that the Christians on campus will have boldness and wisdom in their witness for Christ.



Harrisburg Area Community College York Campus York, PA



This Campus Has Been Adopted By:
Shrewsbury AG, Shrewsbury, PA
First AG, York, PA

President.....Dr. John J. “Ski” Sygielski
Type..... 2-year, Public
Campus Housing..... No
Student Population..... 2,652 (all undergraduate)
Student-to-Faculty Ratio..... 15 to 1 (Institutional Wide)

Known Christian Groups on Campus:
LIGHT Club.....Irene Rainville & Cindy Strawbridge

Prayer Requests: Jesus said in Luke 10.2 “The harvest is plentiful, but the laborers are few. Therefore...”

- ✚ “Pray earnestly to the Lord of the harvest to send out laborers into His harvest.”
- ✚ Pray for a student awakening within our University campuses.
- ✚ Pray for students to handle the stresses of finances, working, studying and relaxing in a non-destructive manner.
- ✚ Pray that racial tensions would be eliminated.
- ✚ Pray that the Holy Spirit will bring conviction of “sin, righteousness and judgment” (Jn 16.8).
- ✚ Pray that college students will wake up to their need for God over material blessings, personal ambition, and worldly success.
- ✚ Pray that the Christians on campus will have boldness and wisdom in their witness for Christ.



Covid-19 Update:

“Fall classes will be taught online through remote instruction and virtual learning except for hands-on portions of approved classes. Students approved to be on campus for the hands-on components of their classes will receive detailed information one week before classes begin. Please note that HACC campuses will remain closed until Dec. 31, 2020, for anyone not involved in approved hands-on components of a class and for anyone who is not an essential employee. Visit hacc.edu/Coronavirus for more information.”

